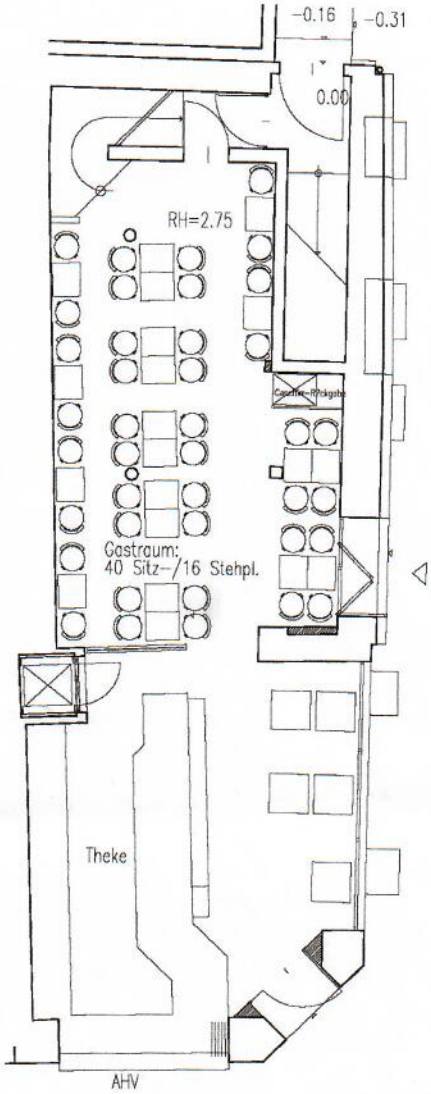

Anlage 2:
1 OG

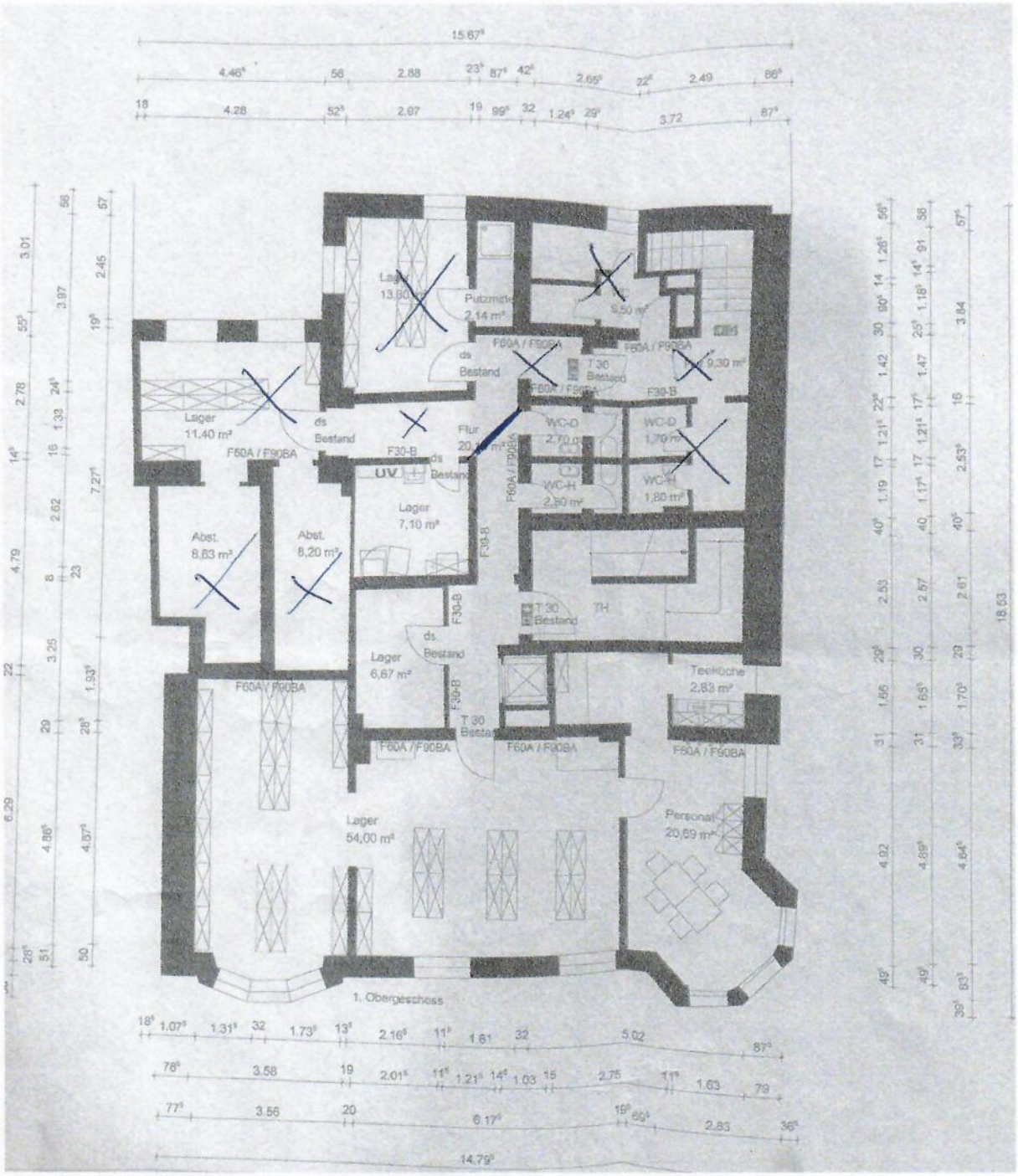
Lager
13,80
Putzmittel
2,14 m²
9,50 m²
F60A / F90BA
ds
Bestand
T 30
Bestand
9,30 m²
F30-B
Lager
11,40 m²
ds
Bestand
F60A / F90BA
F30-B
Flur
WC-D
2,70 m²
WC-D
1,70 m²
UV
ds
Bestand
WC-H
2,80 m²
WC-H
1,80 m²
Lager
7,10 m²
Abst.
8,63 m²
Abst.
8,20 m²
F30-B
TH
T 30
Bestand
ds
Bestand
Lager
6,67 m²
Teeküche
2,83 m²
F60A / F90BA
T 30
Bestand
F60A / F90BA
F60A / F90BA
F60A / F90BA
Lager
54,00 m²
Personal
20,69 m²
1. Obergeschoss
15.67
4.46
2.88
2.65
2.49
4.28
2.97
1.24
3.72
3.01
2.45
3.97
2.78
1.33
2.62
4.79
3.25
1.93
7.27
6.29
4.86
4.97
1.26
1.18
1.42
1.47
3.84
1.21
1.17
2.53
1.19
2.53
2.57
2.61
18.53
1.66
1.65
1.70
4.92
4.89
4.84
1.07
1.31
1.73
2.16
1.61
5.02
3.58
2.01
1.21
1.03
2.75
1.63
3.56
6.17
2.83
14.79