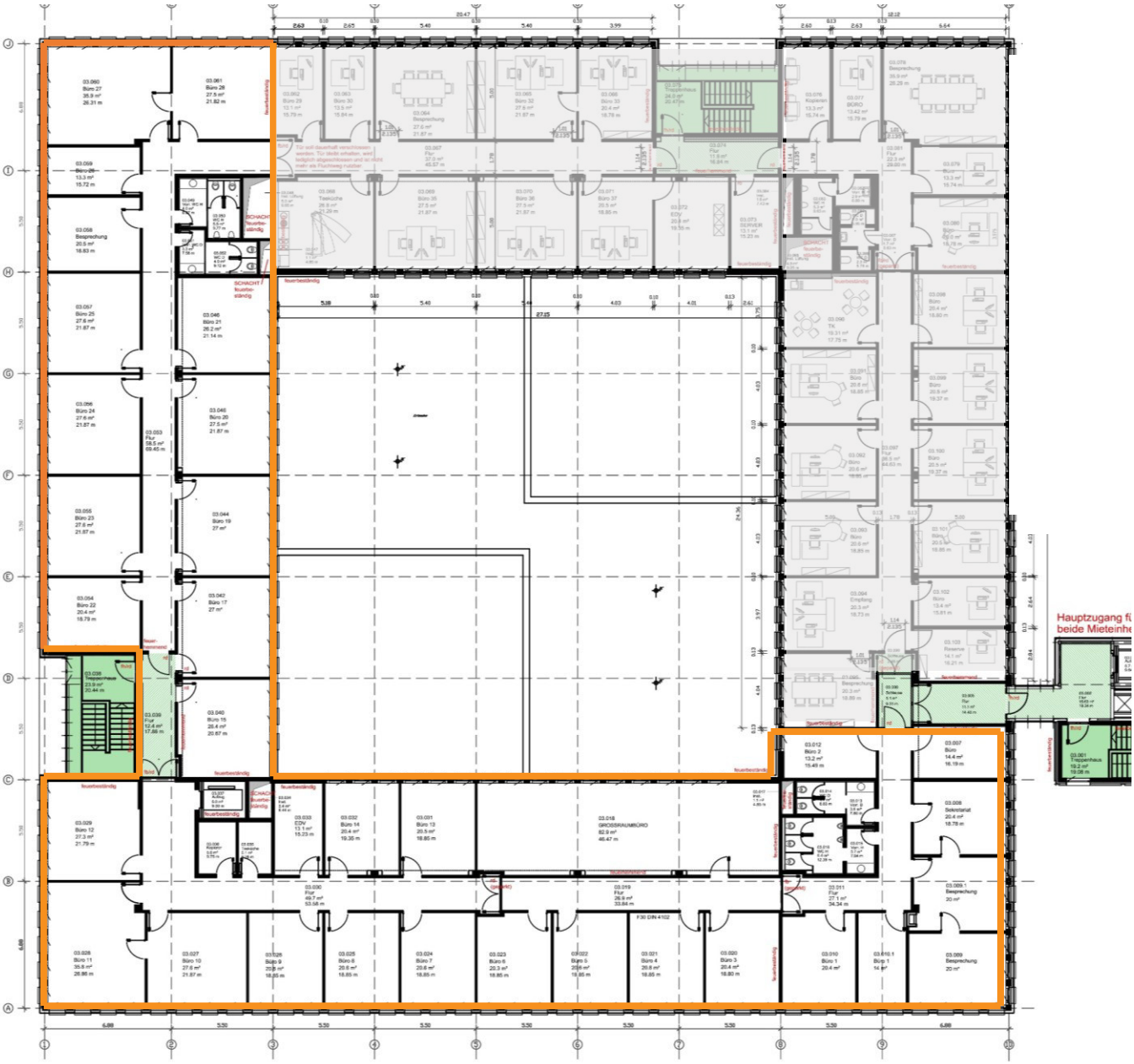Grundriss Fläche im 3. OG – ca. 1.137 m² (inkl. Allgemeinflächen)