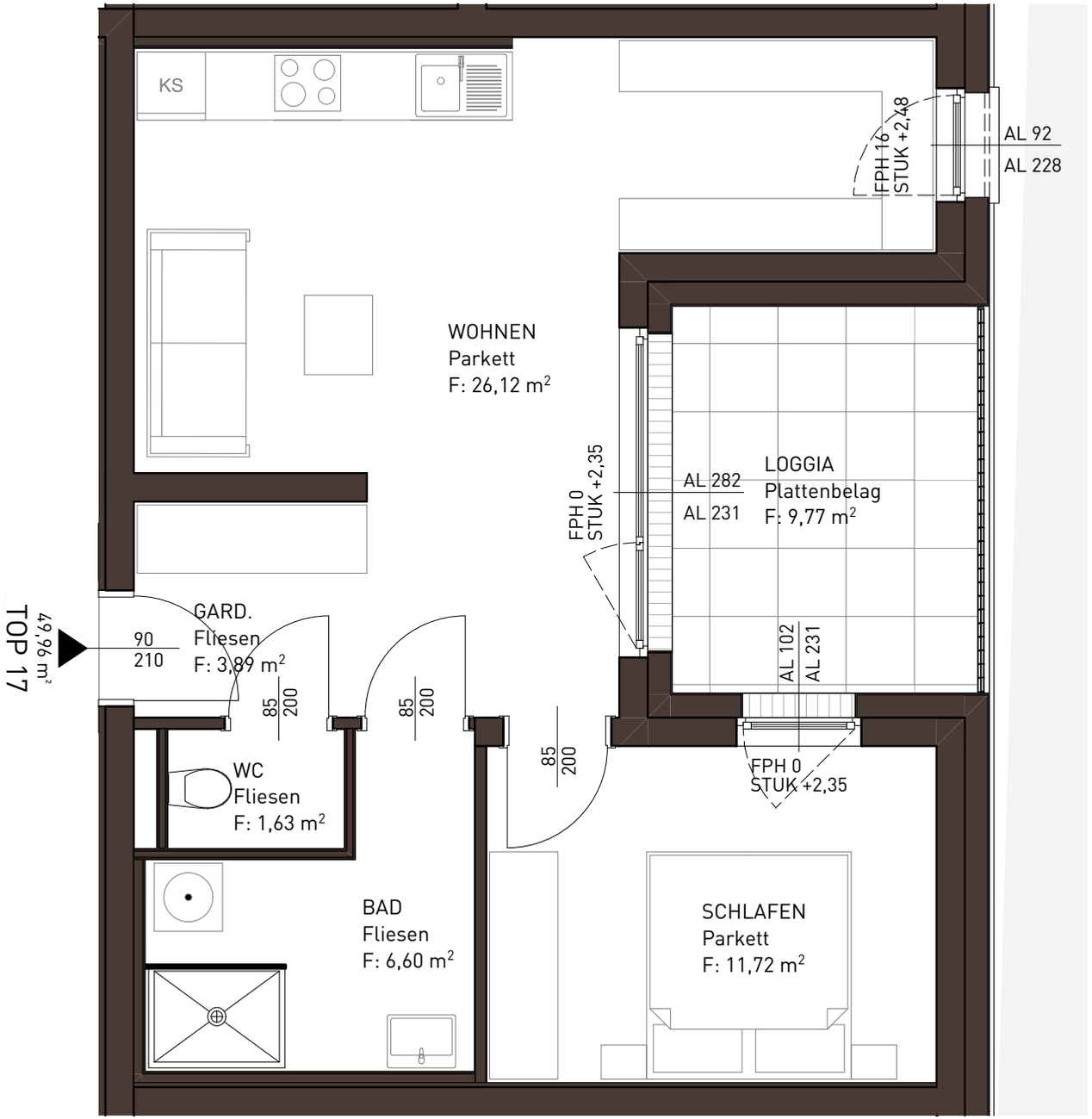
KS
WOHNEN
Parkett
F: 26,12 m²
FPH 16
STUK +2,48
AL 92
AL 228
LOGGIA
Plattenbelag
F: 9,77 m²
AL 282
AL 231
FPH 0
STUK +2,35
AL 102
AL 231
FPH 0
STUK +2,35
GARD.
Fliesen
F: 3,89 m²
90
210
85
200
85
200
85
200
WC
Fliesen
F: 1,63 m²
BAD
Fliesen
F: 6,60 m²
SCHLAFEN
Parkett
F: 11,72 m²
TOP 17
49,96 m²