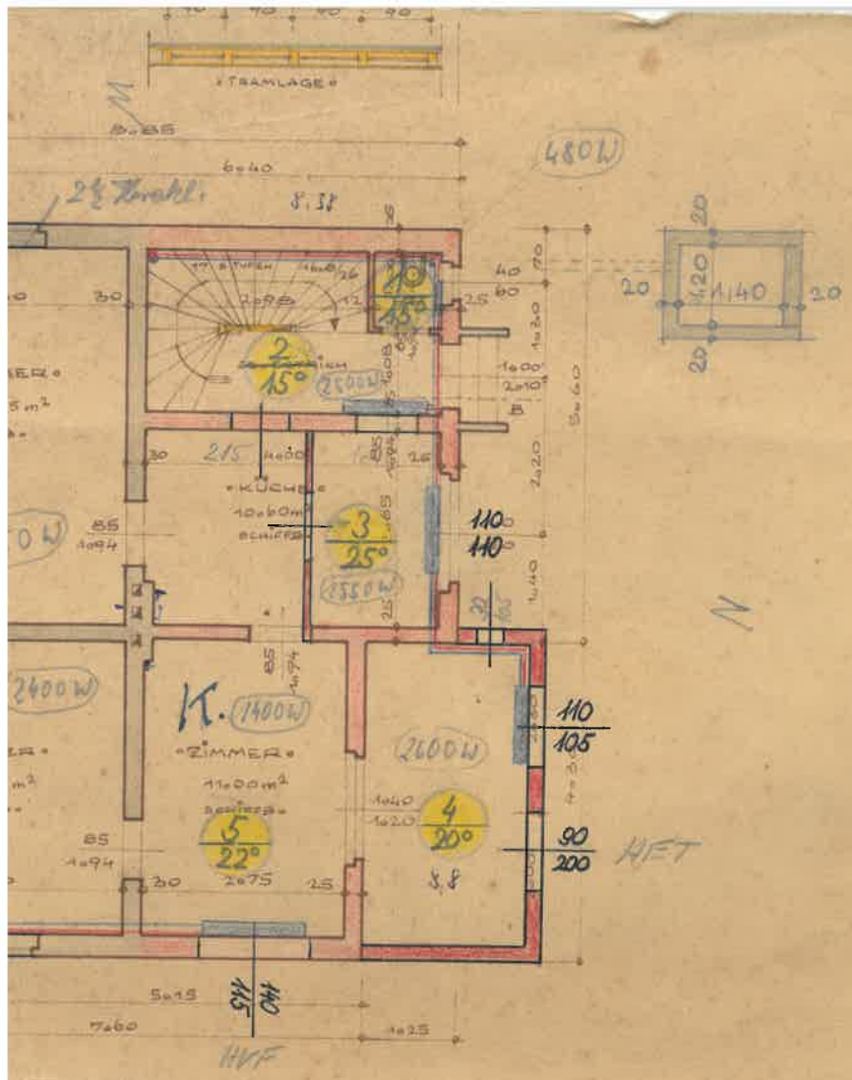

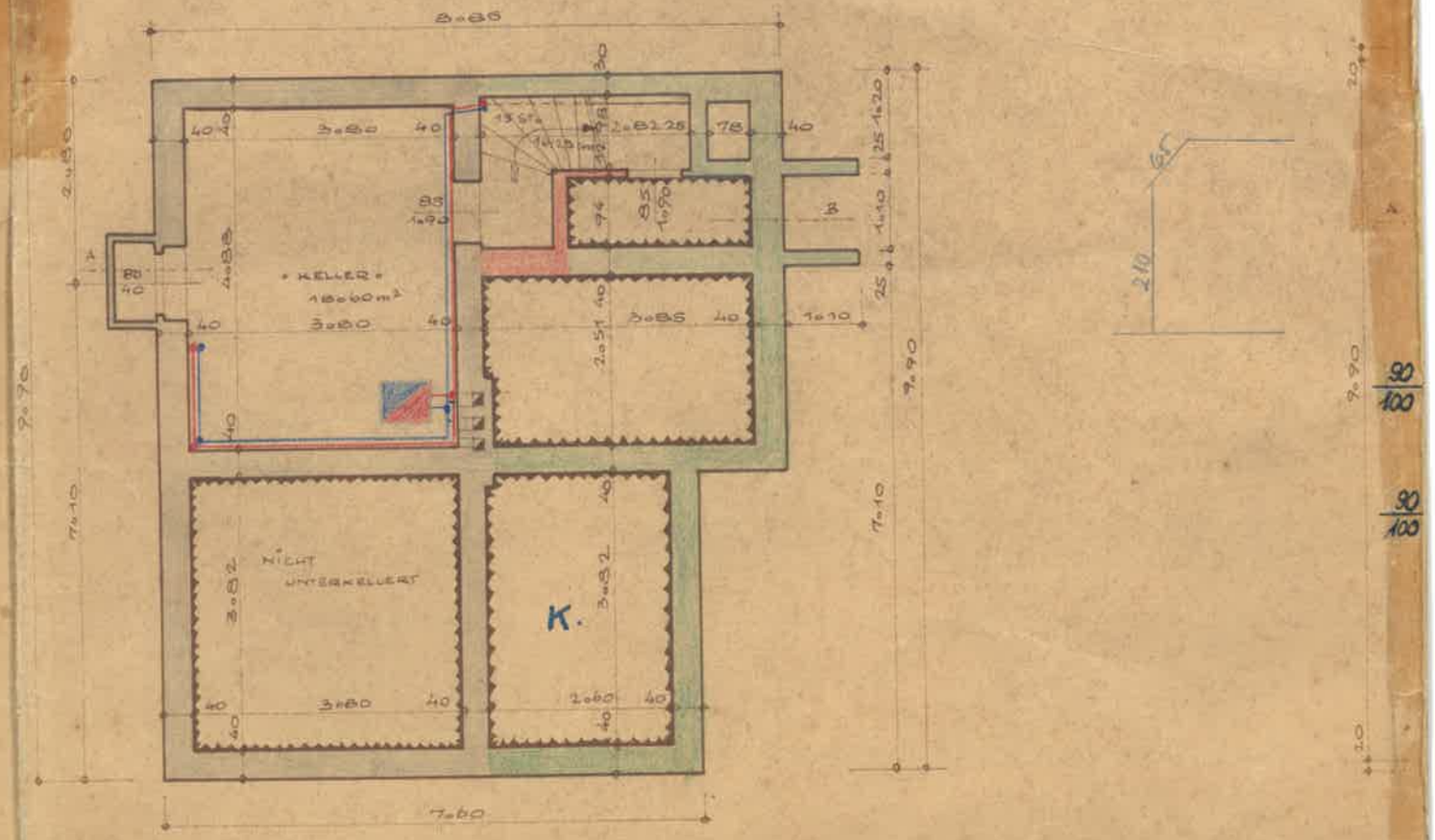

EBELSBERG, IM · DEZEMBER · 1947

Grundsätzlich kein Einwand.
Stadtbauamt Linz, Bauberatungsstelle
5.4.1948