M 1/100

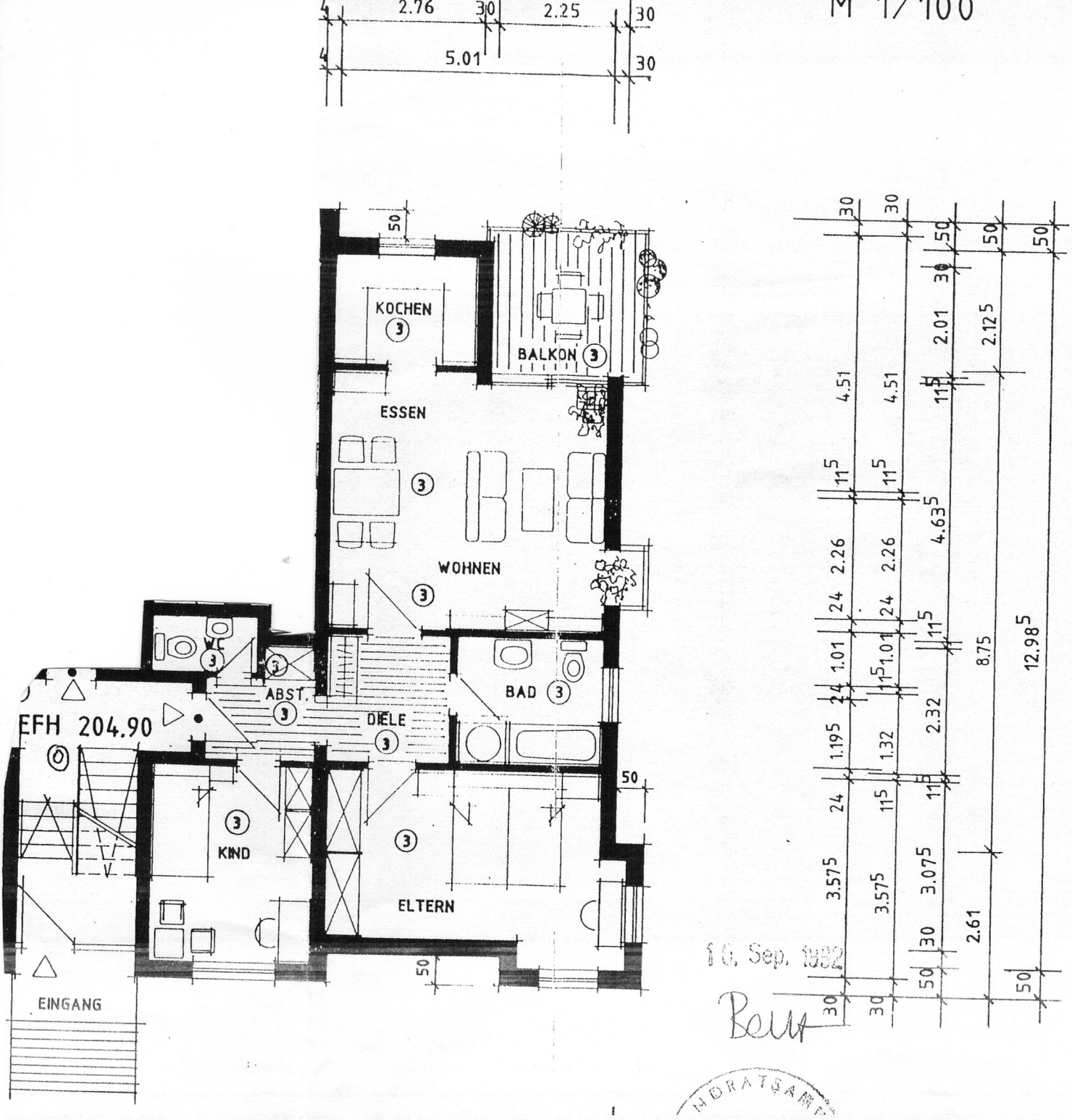

10. Sep. 1992

Beu

NDRATSAM