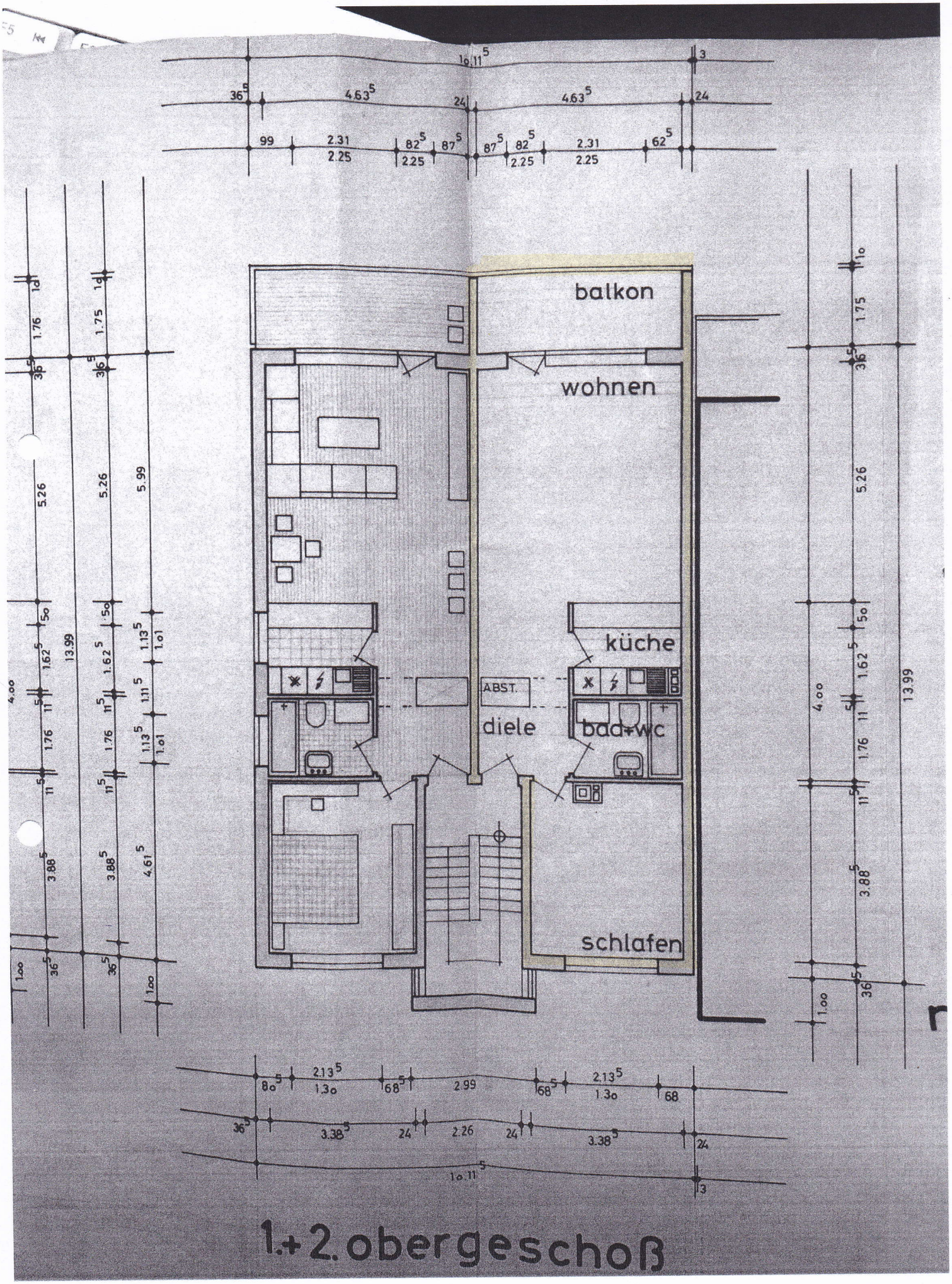

1.+2. obergeschoß