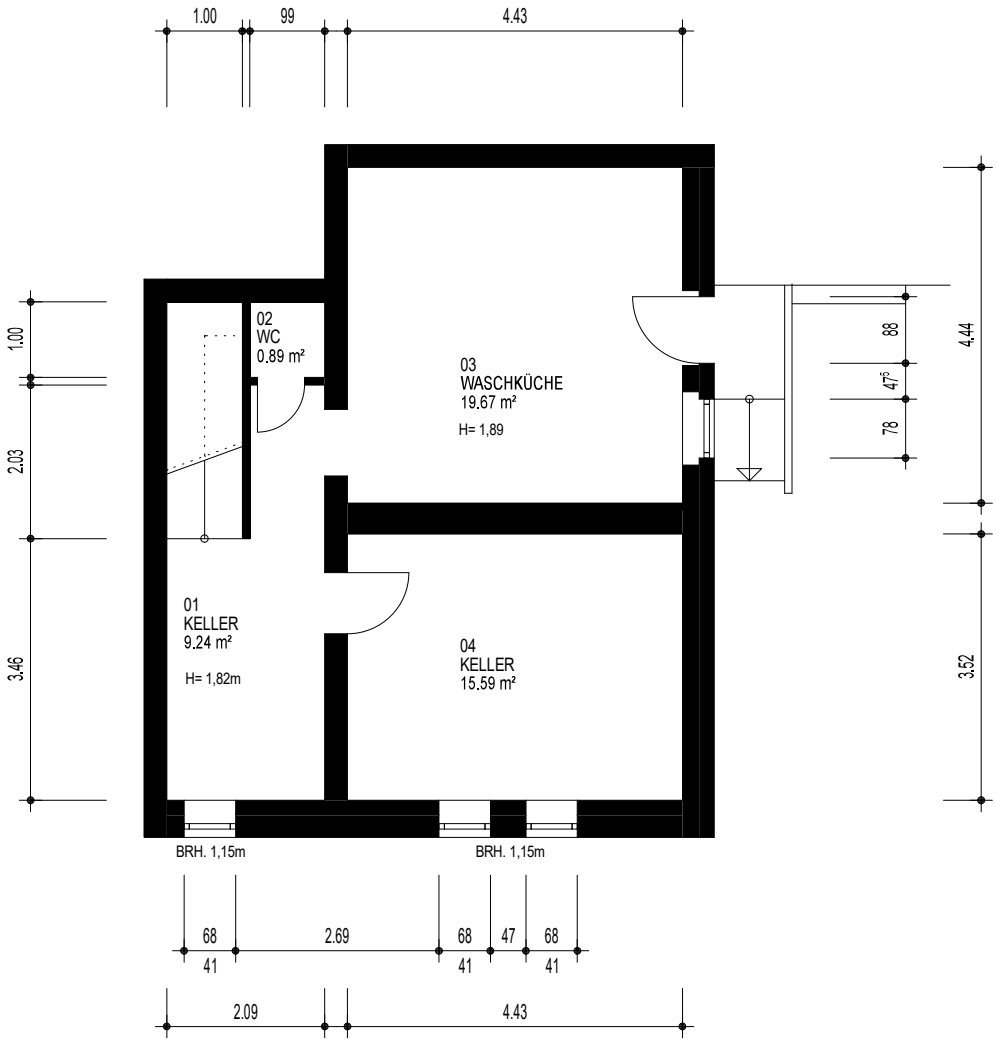

KELLERGESCHOSS

[redacted]

GELSENKIRCHEN