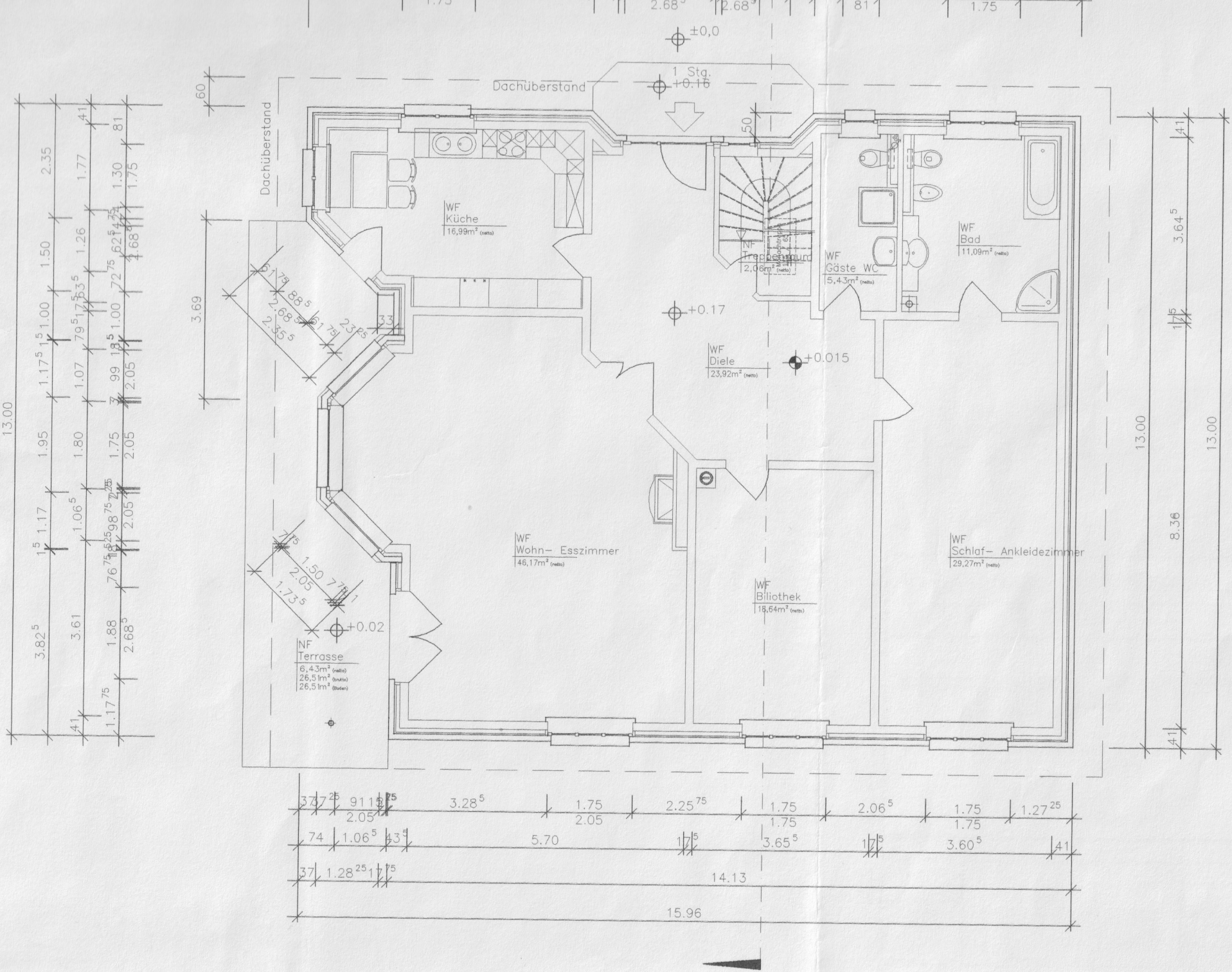

±0,0
1 Stg.
+0.16
Dachüberstand
Dachüberstand
WF
Küche
16,99m² (netto)
NF
Treppenraum
2,06m² (netto)
WF
Gäste WC
5,43m² (netto)
WF
Bad
11,09m² (netto)
+0.17
WF
Diele
23,92m² (netto)
+0.015
WF
Wohn- Esszimmer
46,17m² (netto)
WF
Biliothek
18,64m² (netto)
WF
Schlaf- Ankleidezimmer
29,27m² (netto)
+0.02
NF
Terrasse
6,43m² (netto)
26,51m² (brutto)
26,51m² (Boden)
13.00
13.00
13.00
3.69
3.64⁵
8.36
3.28⁵
1.75
2.05
2.25⁷⁵
2.06⁵
1.27²⁵
5.70
3.65⁵
3.60⁵
14.13
15.96