

Schnitt A-B

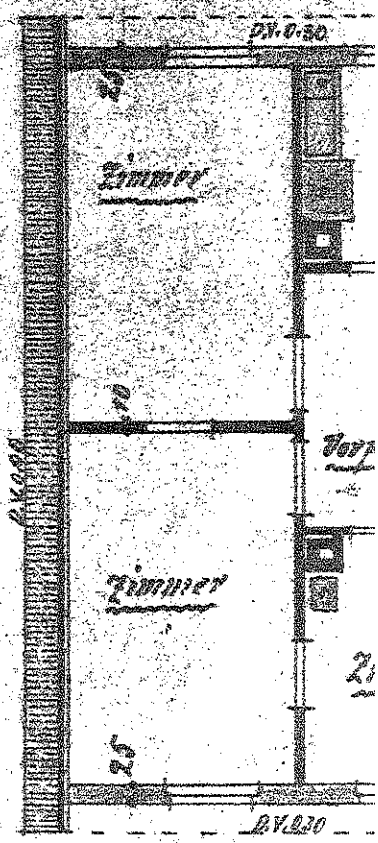
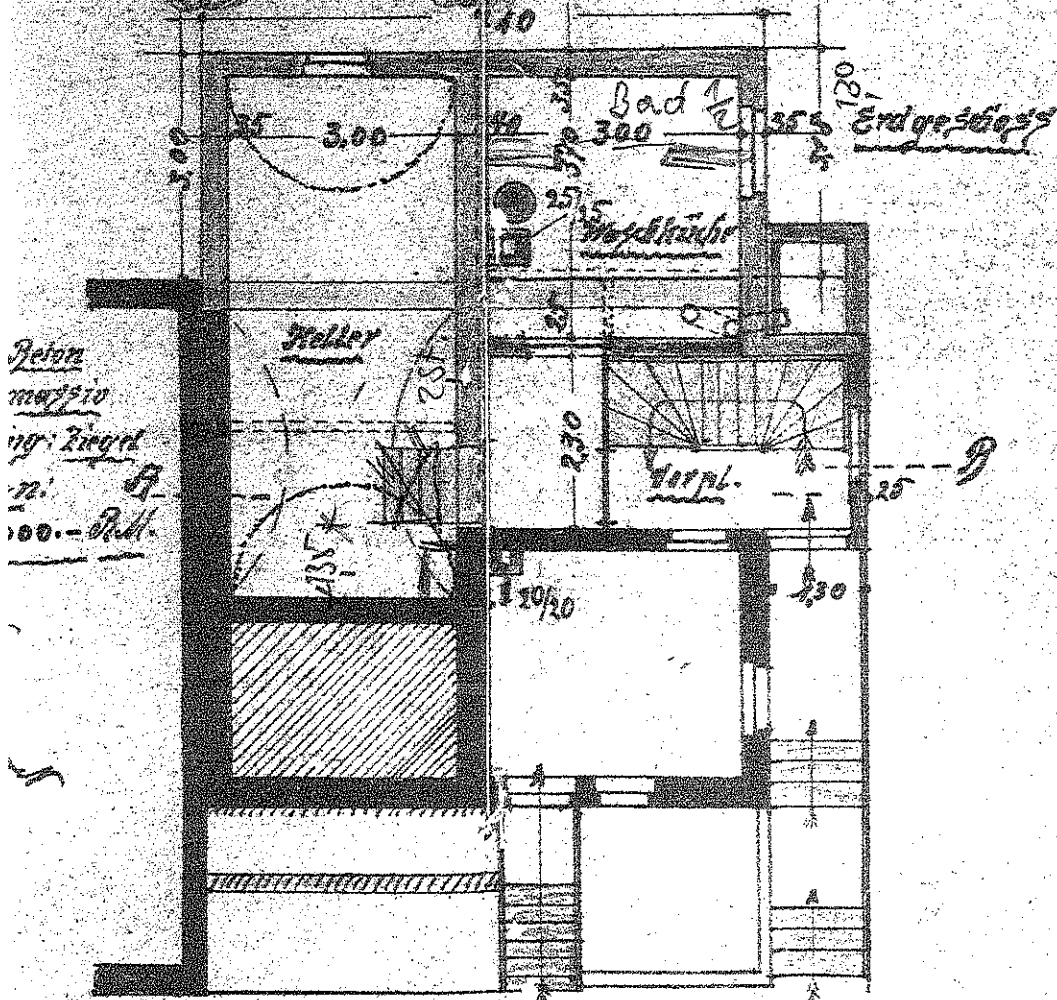
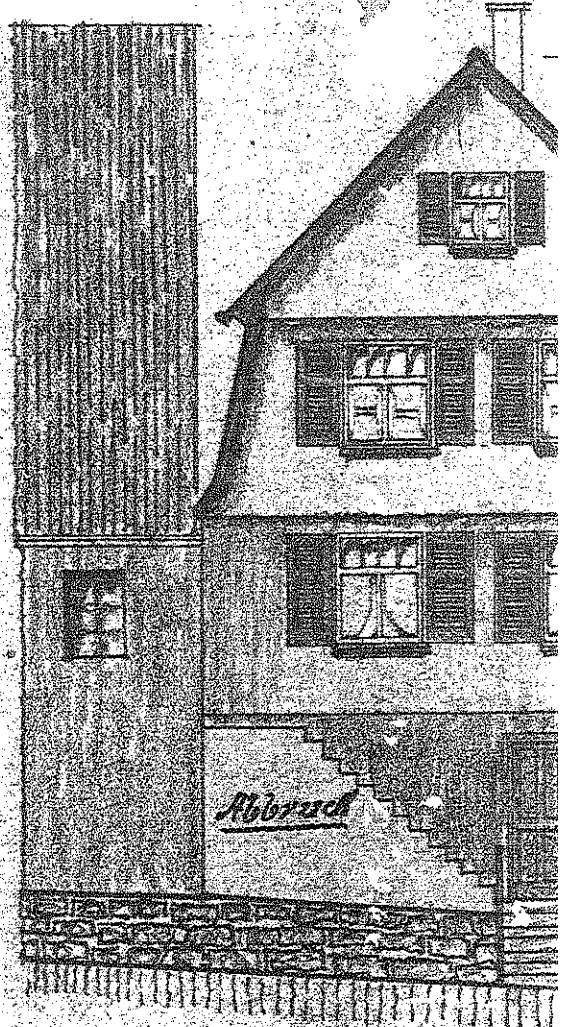
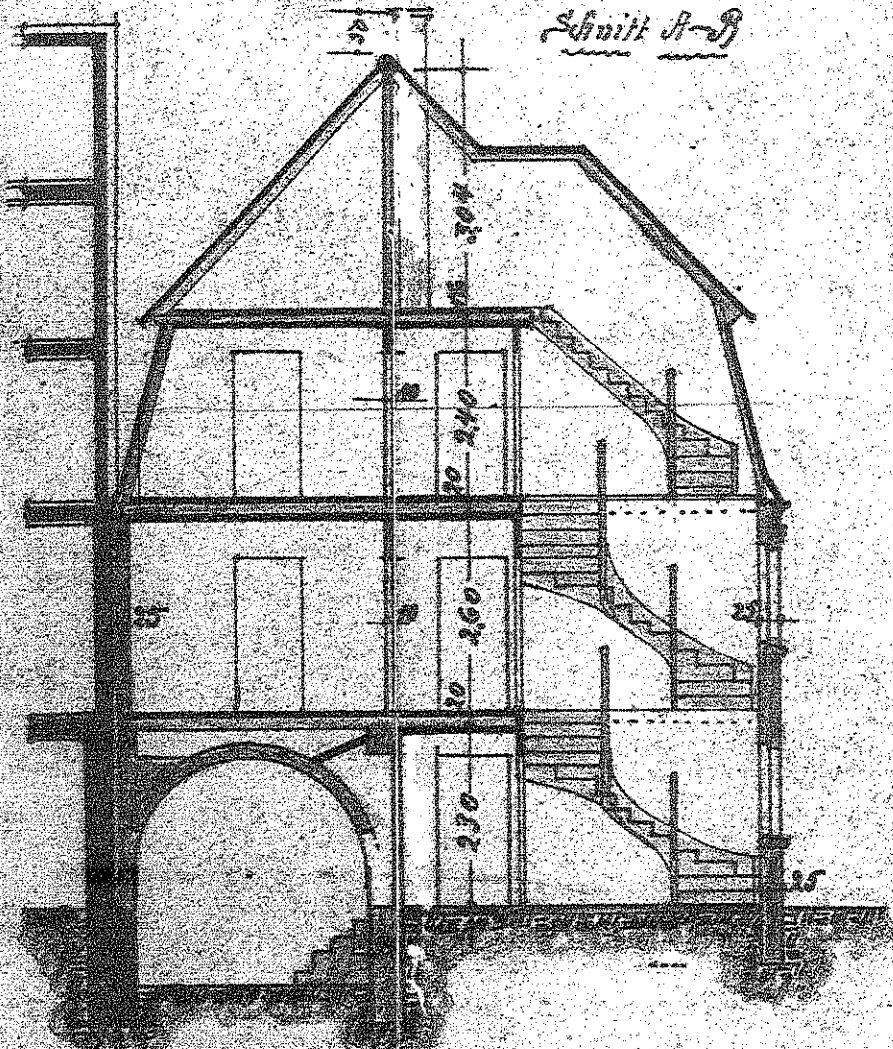

*Beton
massiv
100 Ziegel
100 - Pfl.*

M 1:100

*Ges. Geislinger im Jan
A. Ernst Pappeler*



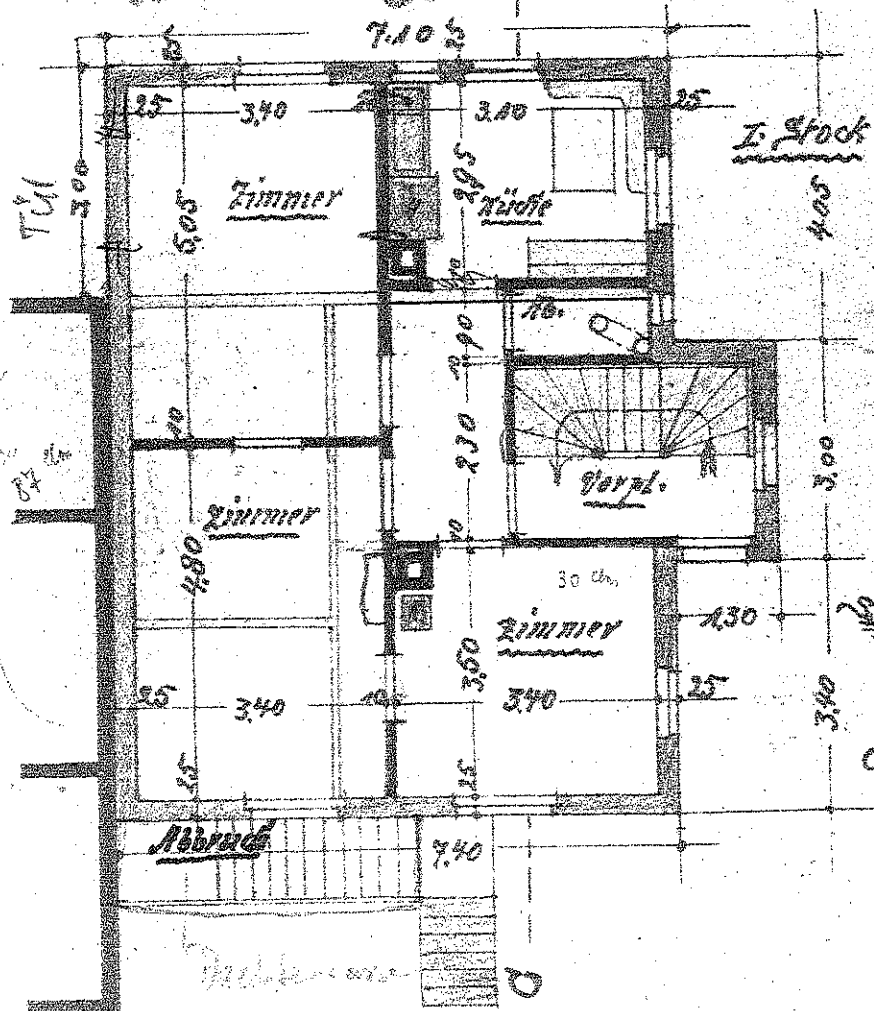
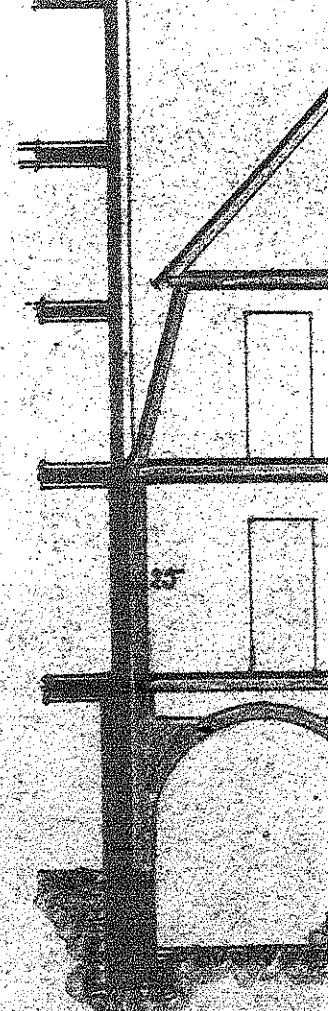
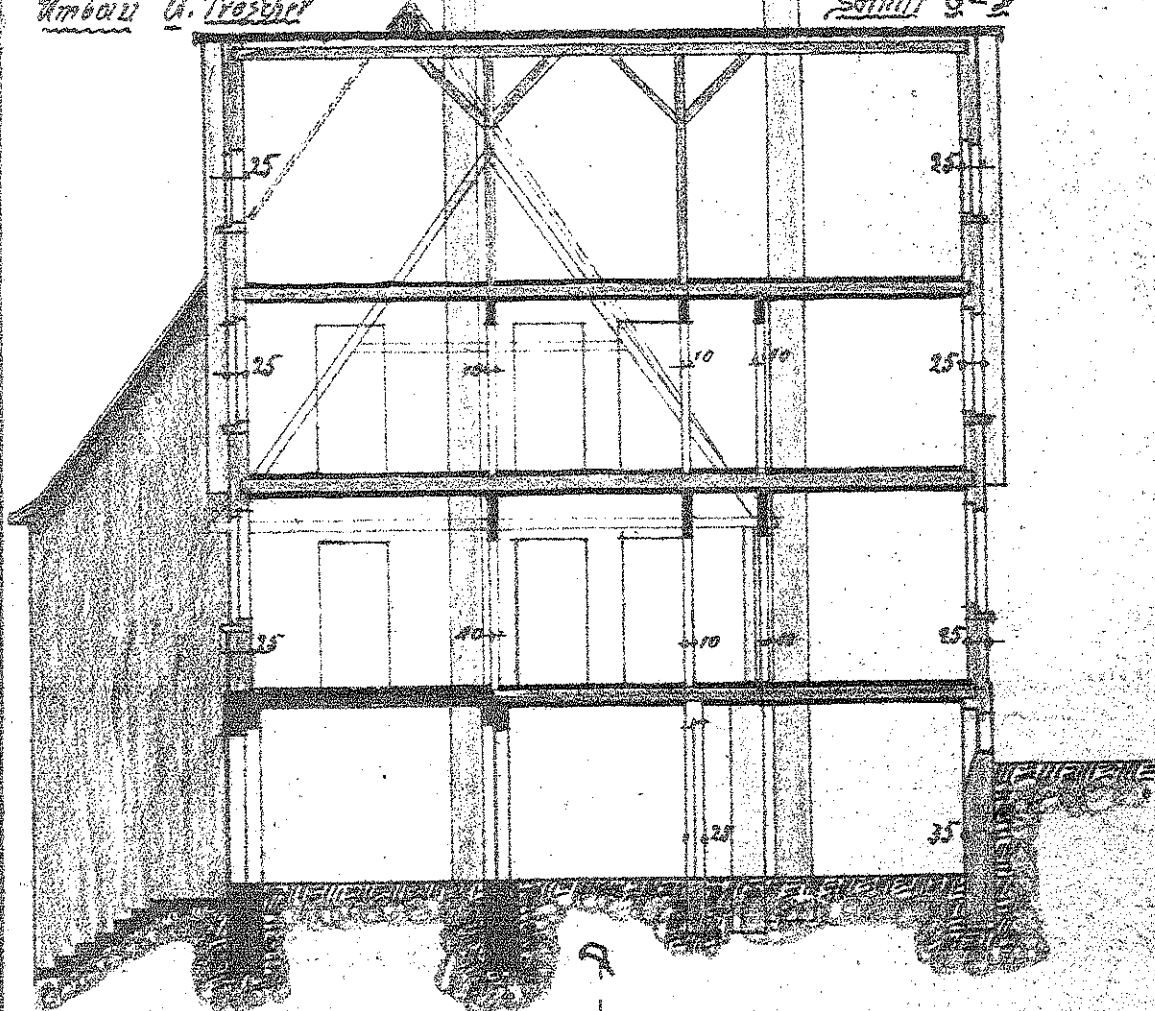

Seiten: Beton
 Wände: massiv
 Dachdeckung: Ziegel
 Hauptkosten: ca. 10000.- RM.

Anerkannt der Bauherr A. Gaffelot Tschschke
 Geislar Grenz, dem 10. Februar 1930

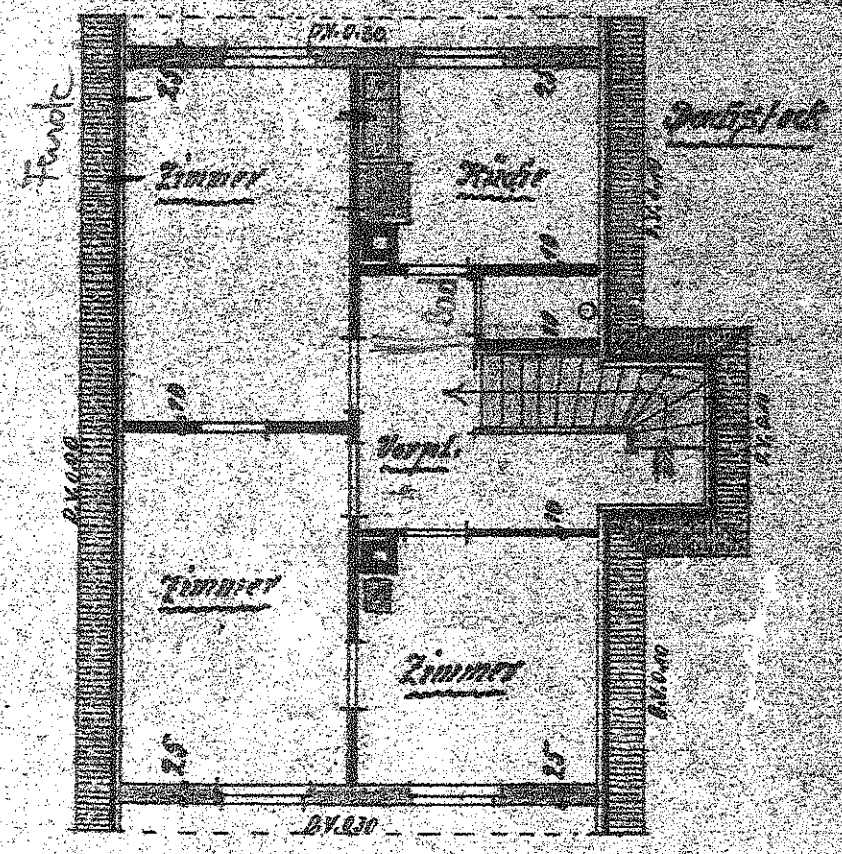
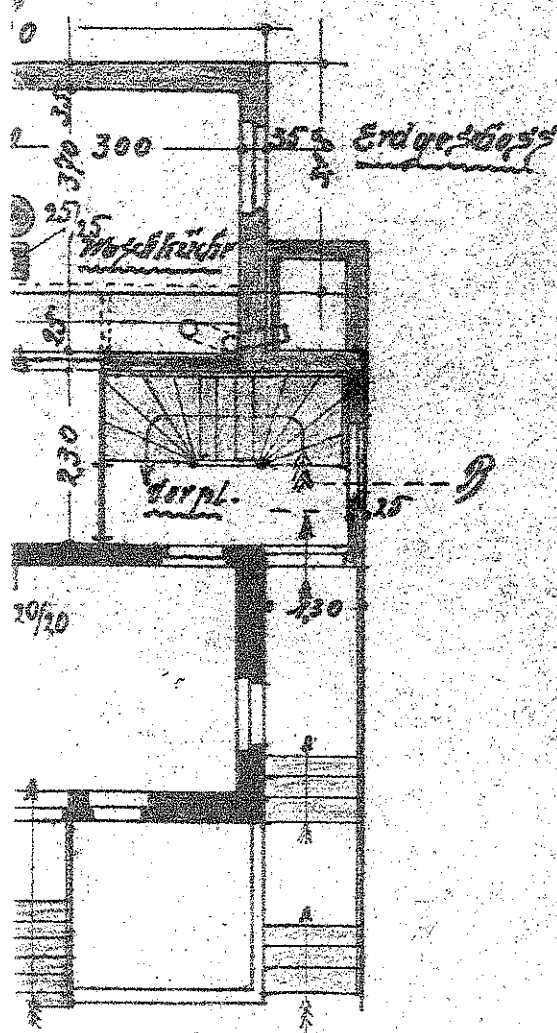
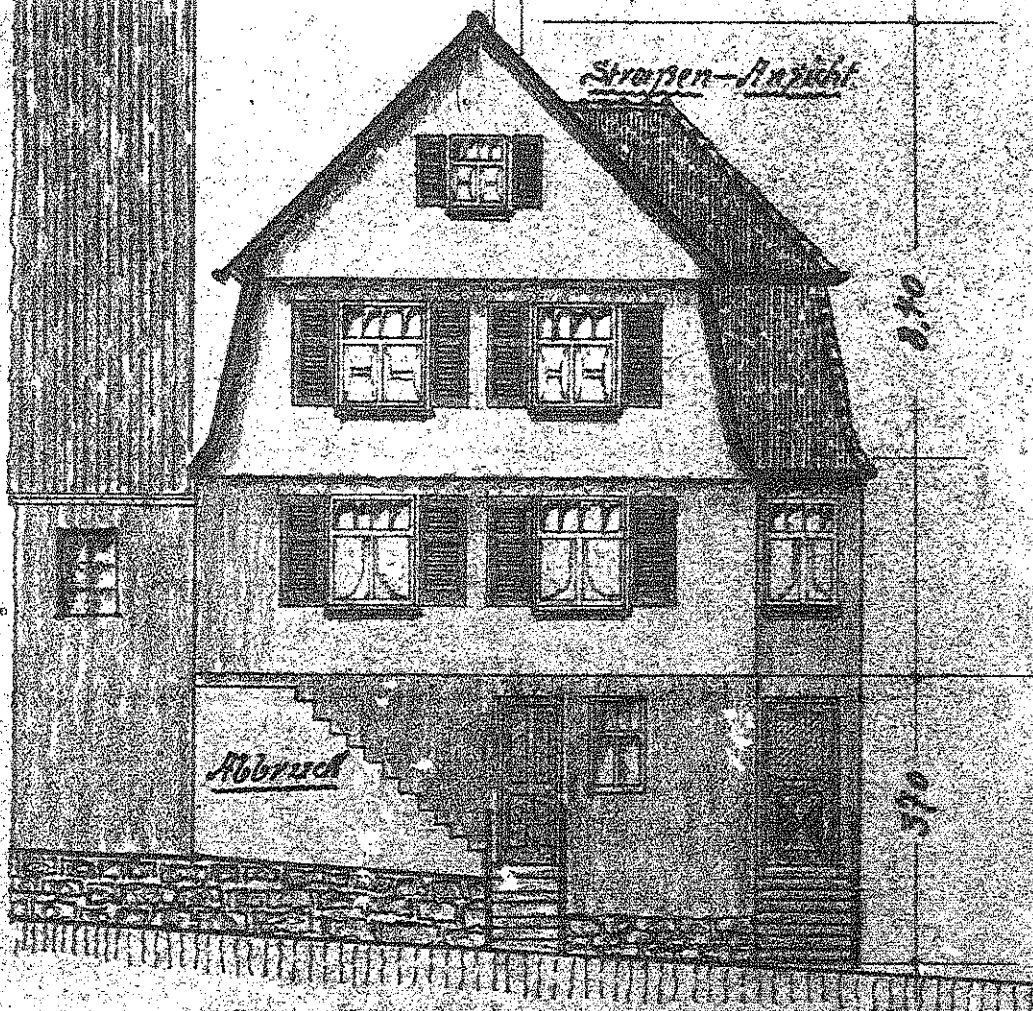
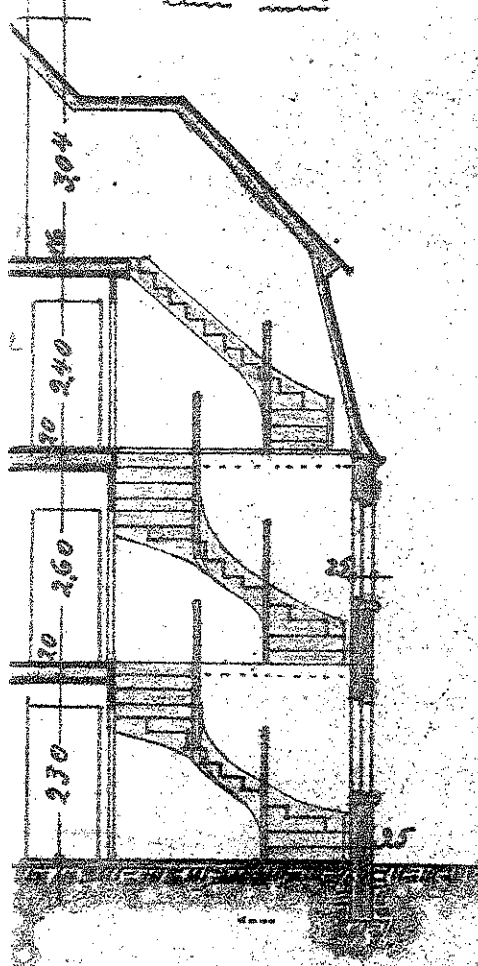

Gef. Geislinger im Januar 1930

A. Ernst Rappold, Architekt

