

18 039

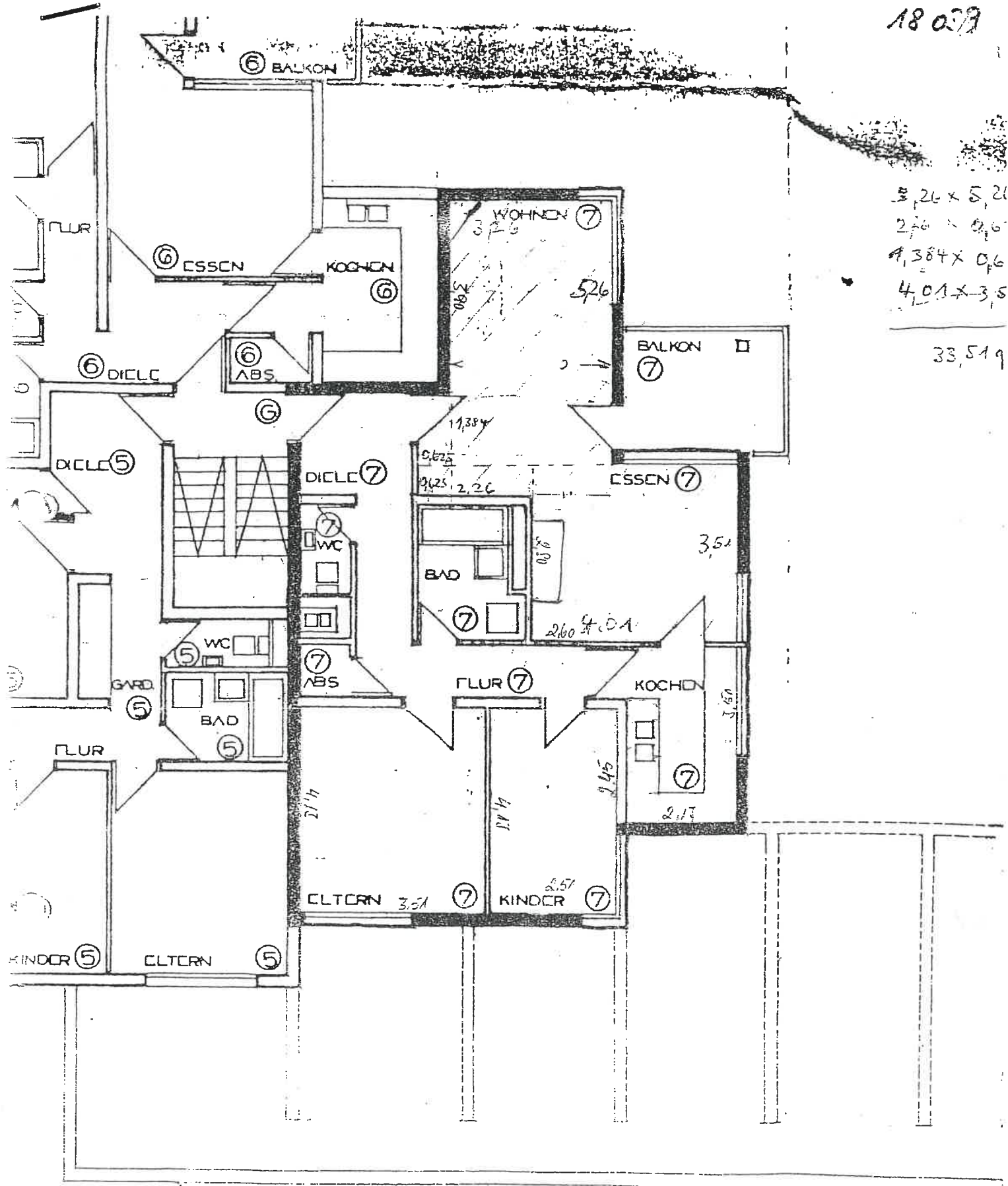

$5,26 \times 5,21$
 $2,76 \times 2,6$
 $4,384 \times 0,6$
 $4,01 \times 3,5$

 $33,519$

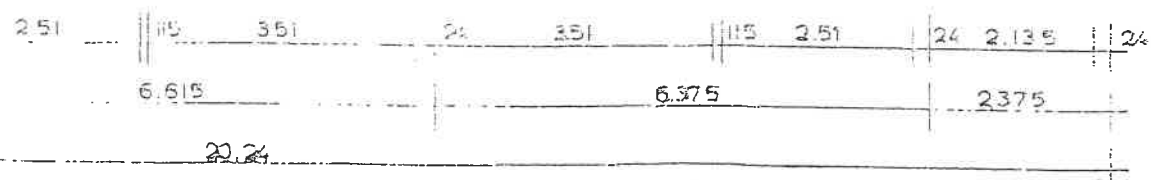

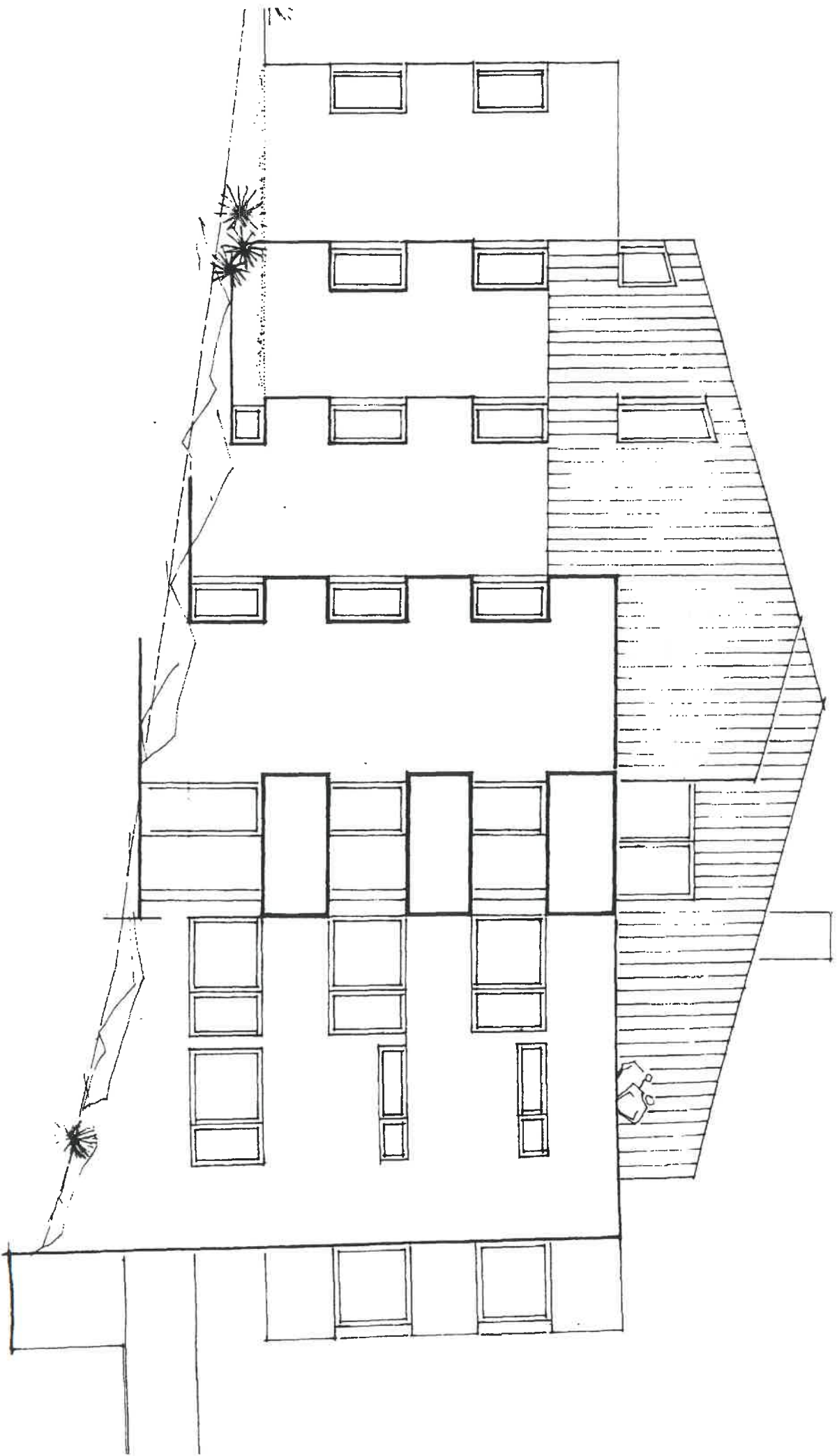

Südostseite
M. 1:100

PLAN

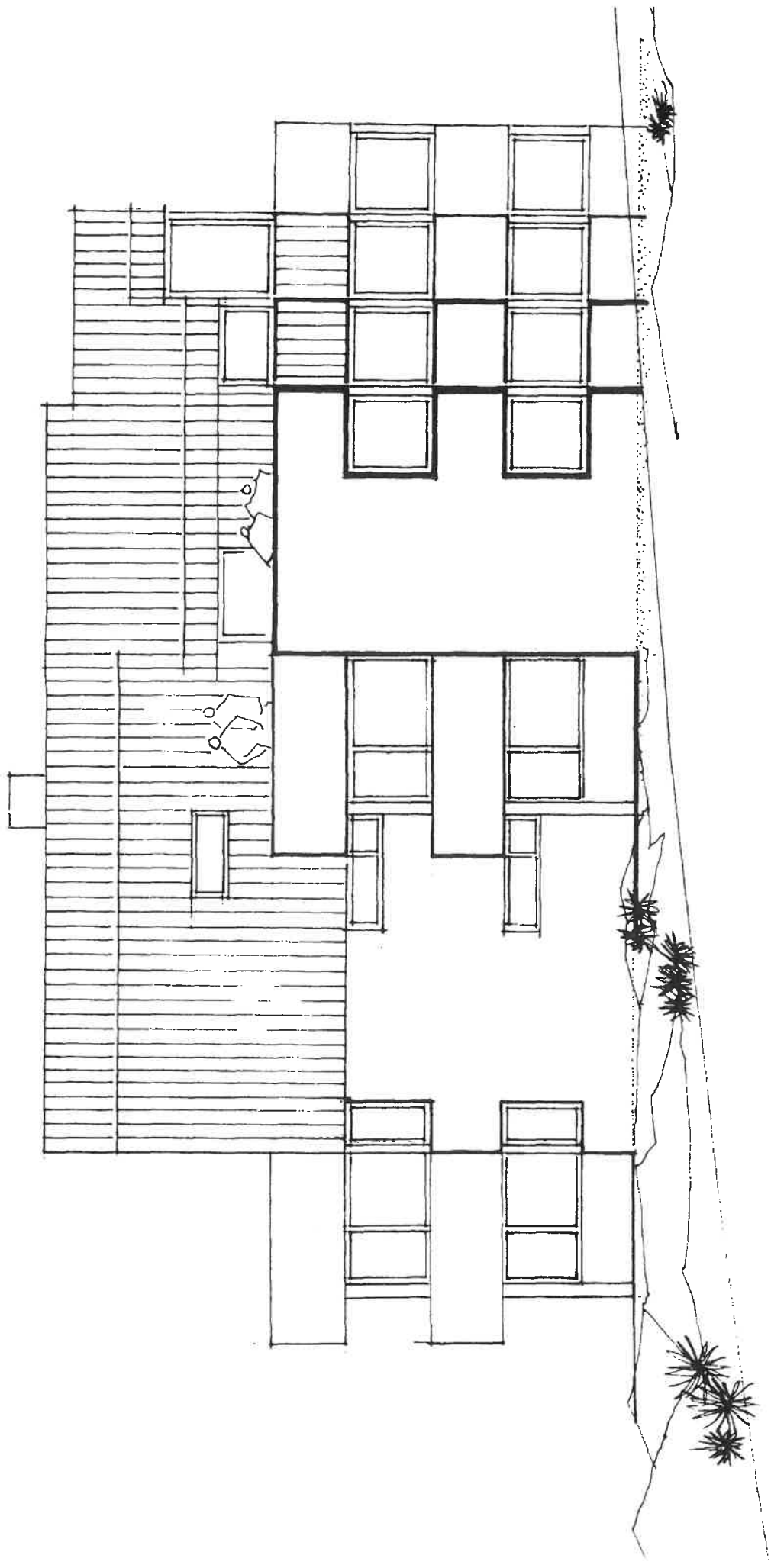

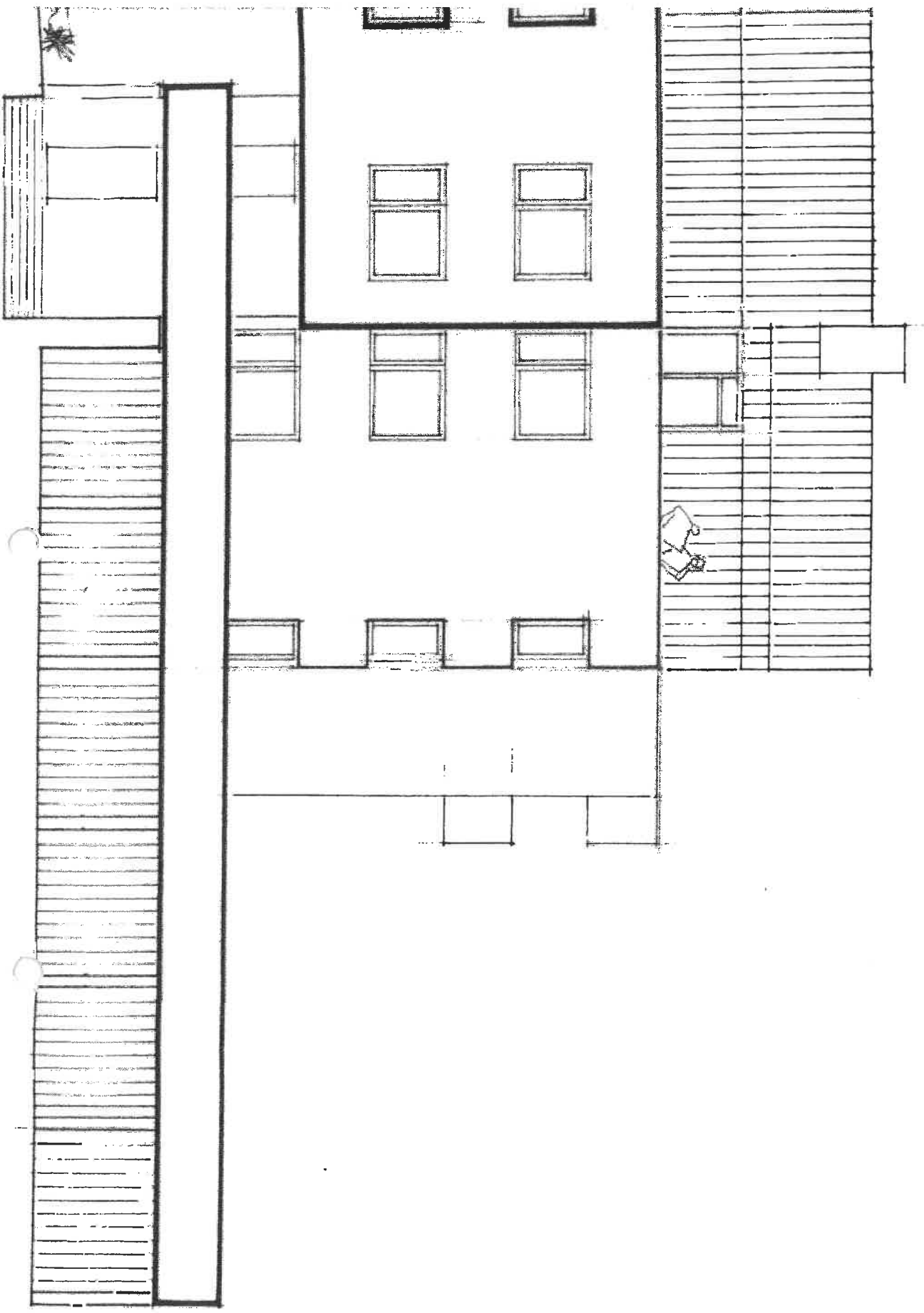

Hand-drawn architectural floor plan of a building. The plan shows a central rectangular area with several rooms. At the top, there are two small rectangular rooms, each with a window. Below these are two larger rooms, each with a window. In the middle, there are two more rooms, each with a window. At the bottom, there are three small rectangular rooms. To the left of the central area is a long, narrow hallway or staircase area with horizontal hatching. To the right, there is another staircase area with horizontal hatching and a small room containing a desk and chair. The drawing is a black and white line drawing.

Hand-drawn architectural floor plan of a building. The plan shows a central rectangular area with several rooms. At the top, there are two small rectangular rooms, each with a window. Below these are two larger rooms, each with a window. In the middle, there are two more rooms, each with a window. At the bottom, there are three small rectangular rooms. To the left of the central area is a long, narrow hallway or staircase area with horizontal hatching. To the right, there is another staircase area with horizontal hatching and a small room containing a desk and chair. The drawing is a black and white line drawing.

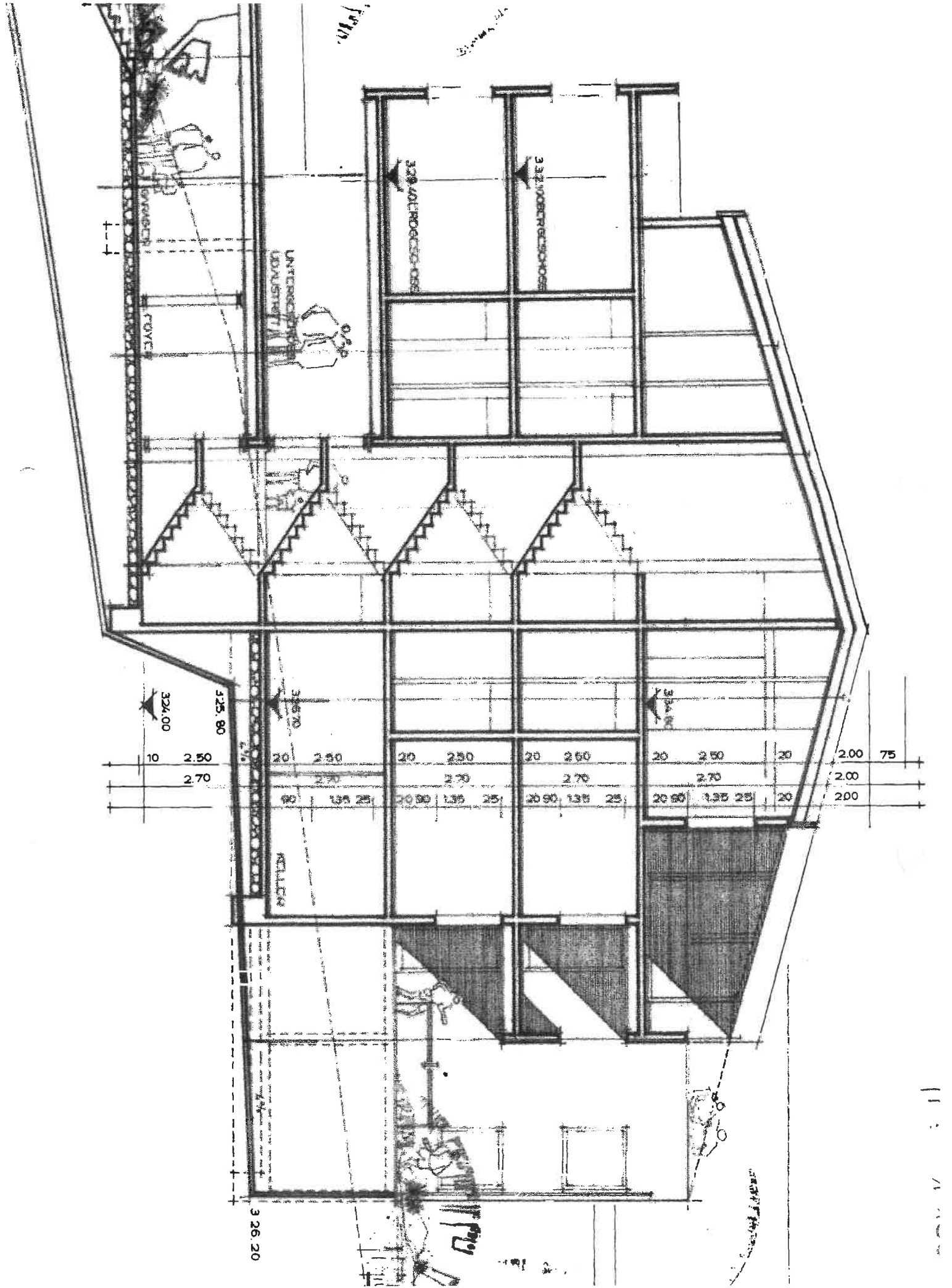

11/17/17
 21.11.17

10	2.50	20	2.50	20	2.50	20	2.50	20	2.50	20	2.00	75
	2.70		2.70		2.70		2.70		2.70		2.00	
		80	1.35 25	20 30	1.35 25	20 30	1.35 25	20 30	1.35 25	20	2.00	

3 26,20

11 : 11 : 11

Handwritten note: M: 1:100

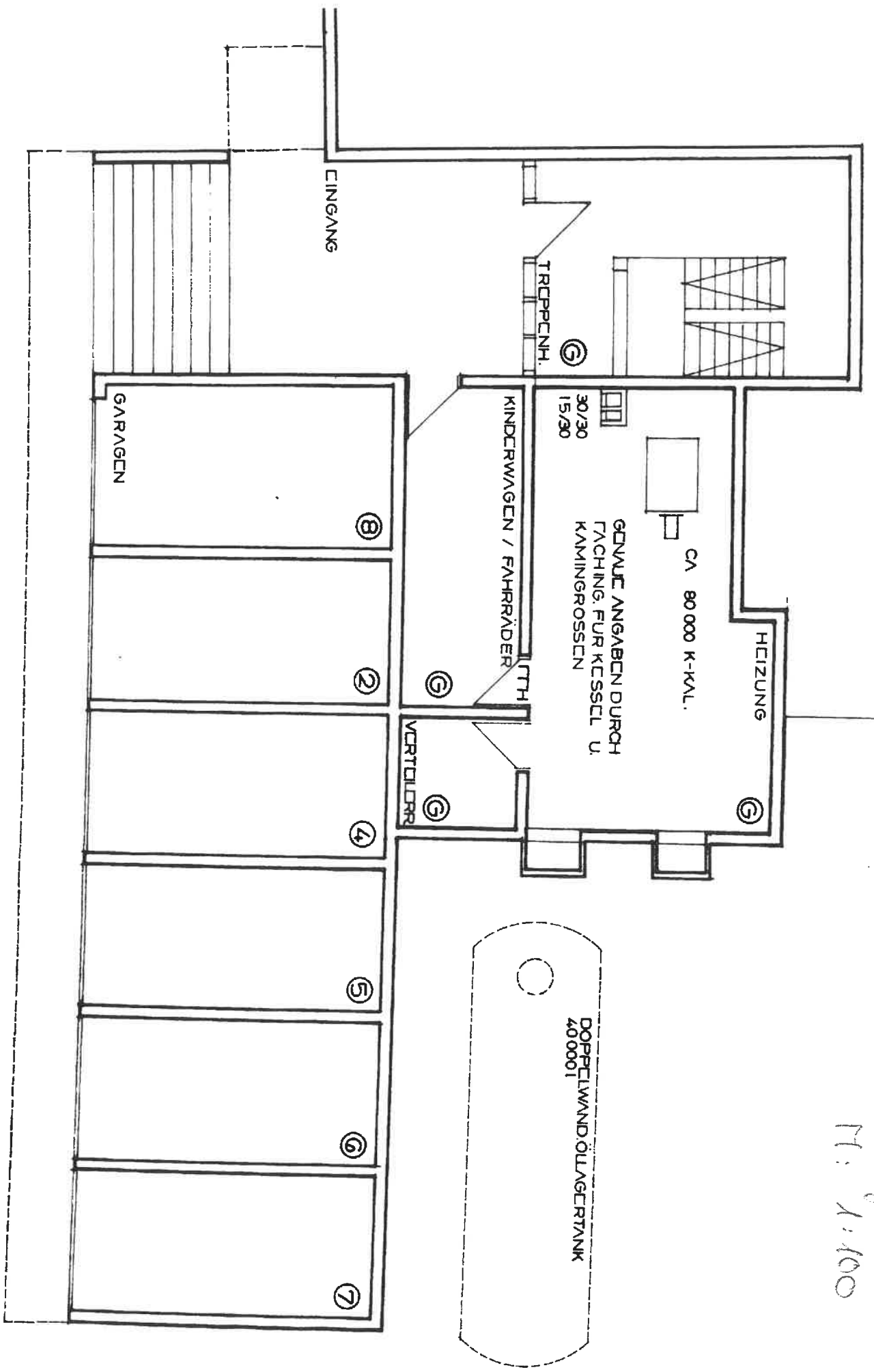

4.375	24	4.135	24	3.135	24	2.76	24	2.76	24	2.76	24	2.76	24	2.76	24	2.76	24	
4.615		4.135																

Handwritten text at the bottom: K 5

Eid-

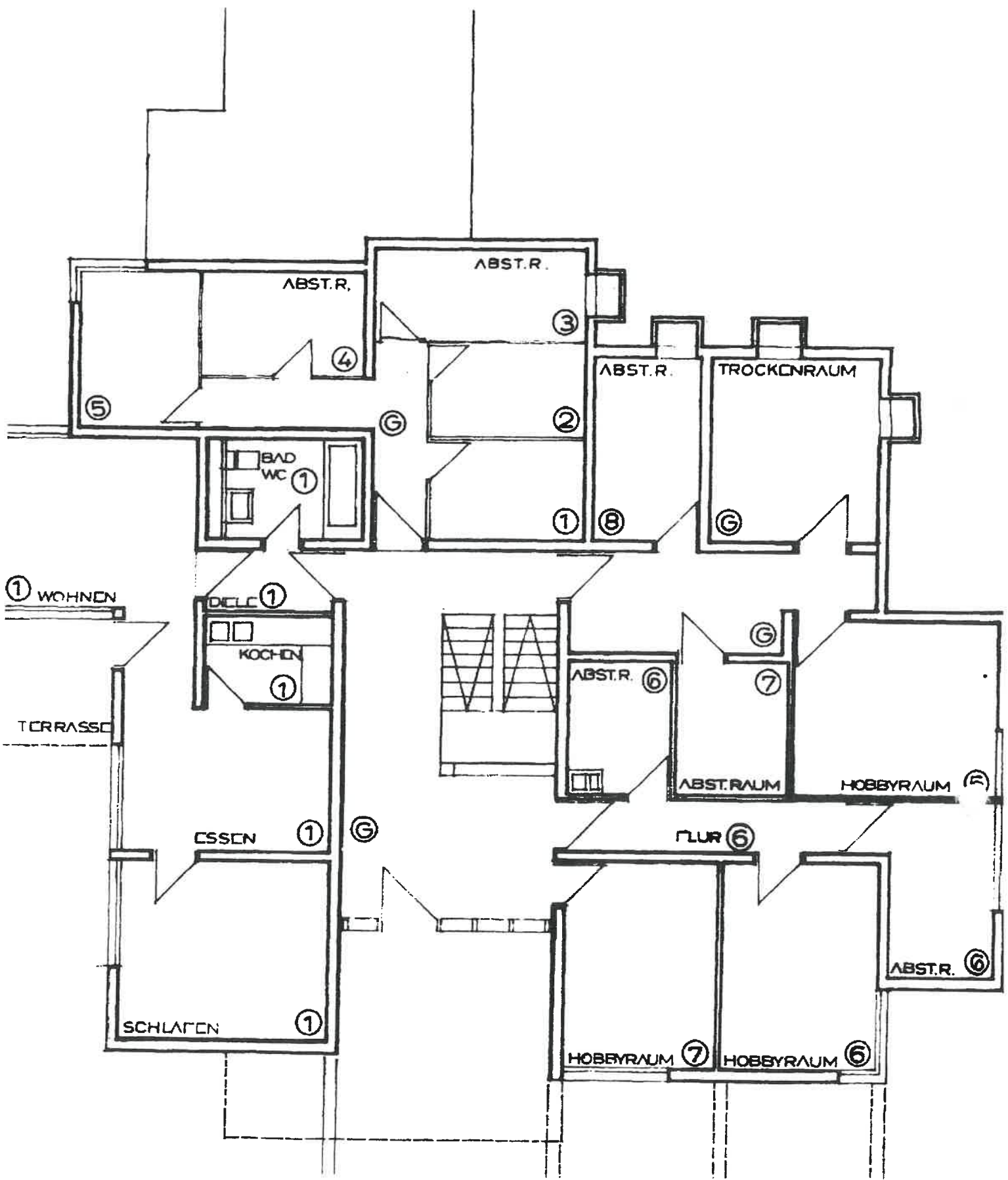

M: 1:100

