Obergeschoss
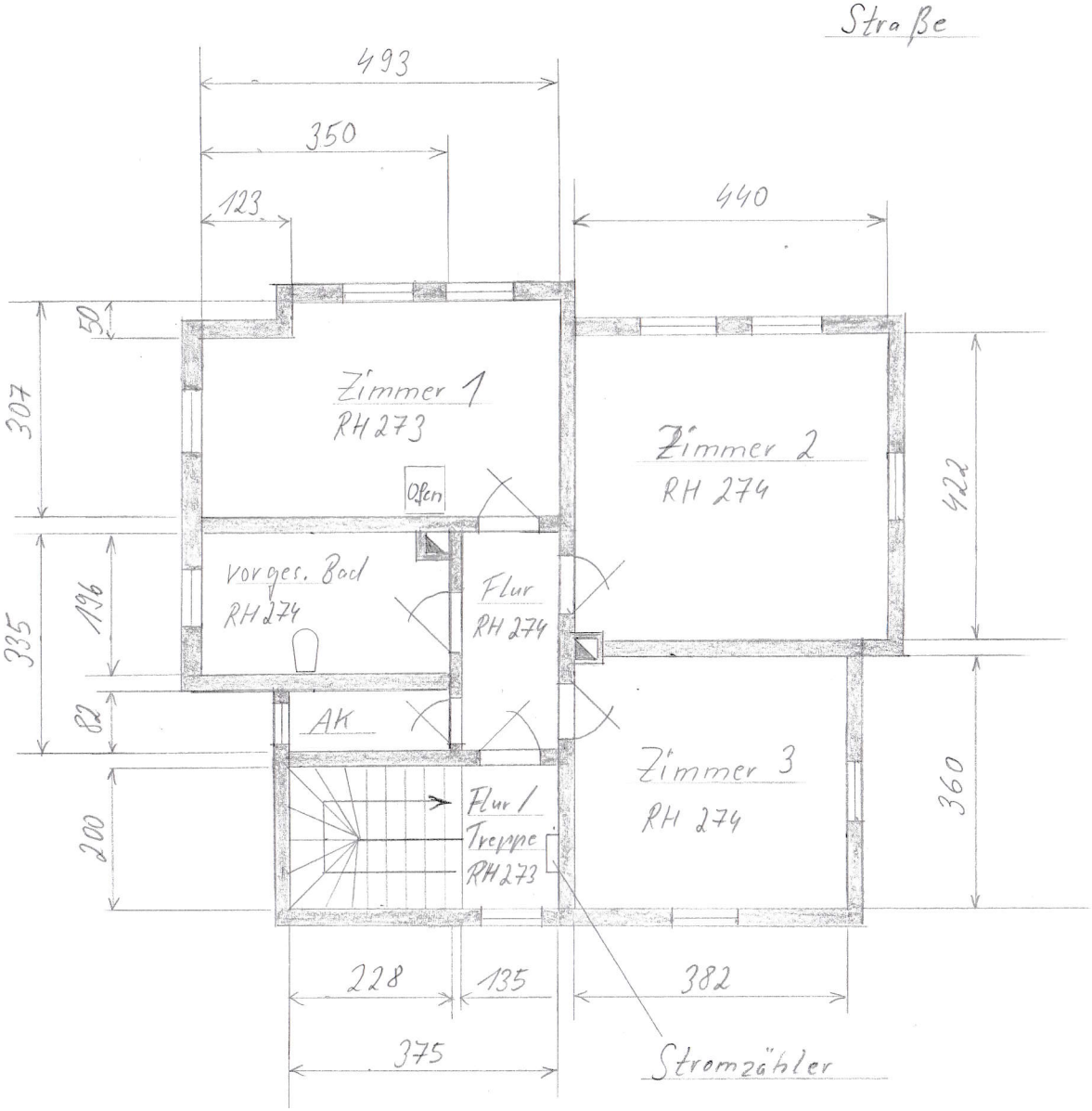
Wohnhaus
Wasungen
Werrastraße 7