ENTWURF 4
3 REIHENHÄUSER + PENTHOUSE

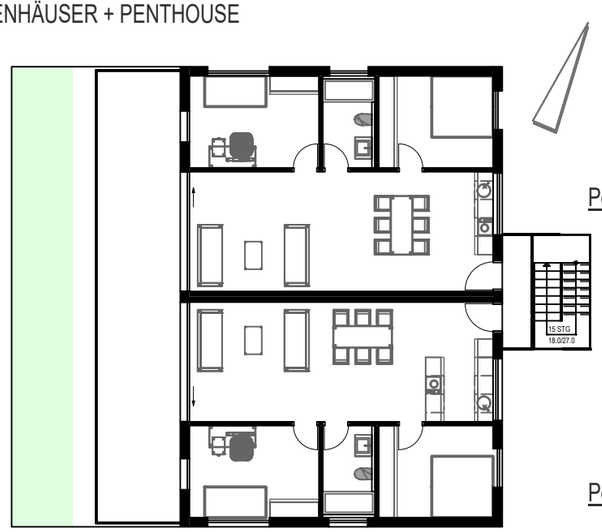

2.OG

Penthouse 1 **87m²**

Penthouse 2 **87m²**

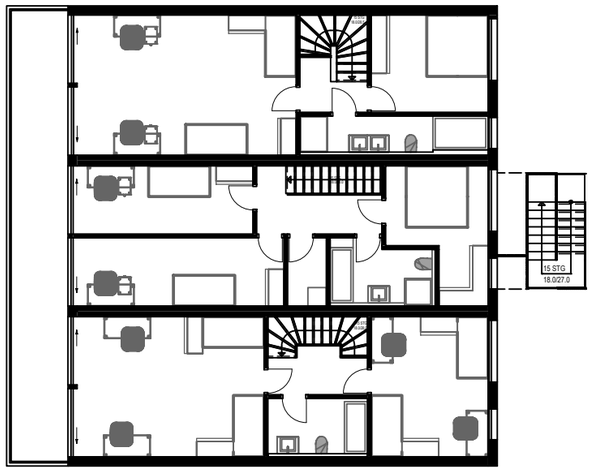

1.OG

EG

Wohnung 1 **118m²**

EG: 56.00 m²
OG: 62.00 m²

Wohnung 2 **118m²**

EG: 56.00 m²
OG: 62.00 m²

Wohnung 3 **118m²**

EG: 56.00 m²
OG: 62.00 m²

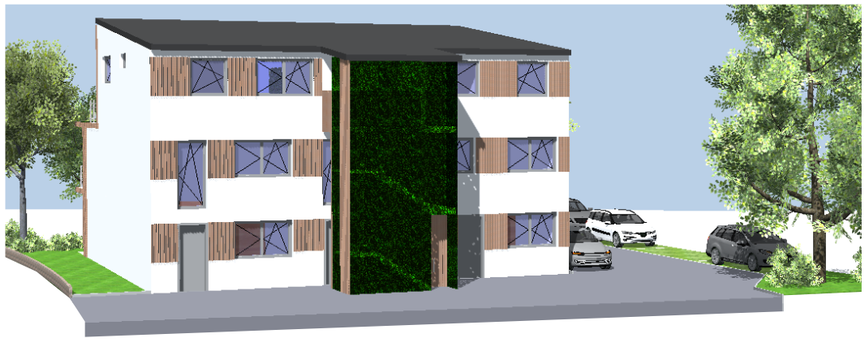

Architekturbüro Rechthaler
29.09.2023