Grundrisse

WE 04

MOCKAUER STRASSE 18
04357 LEIPZIG

ZIEGERT

3-Zimmer-Wohnung

2. OG LINKS, 65,62 m²

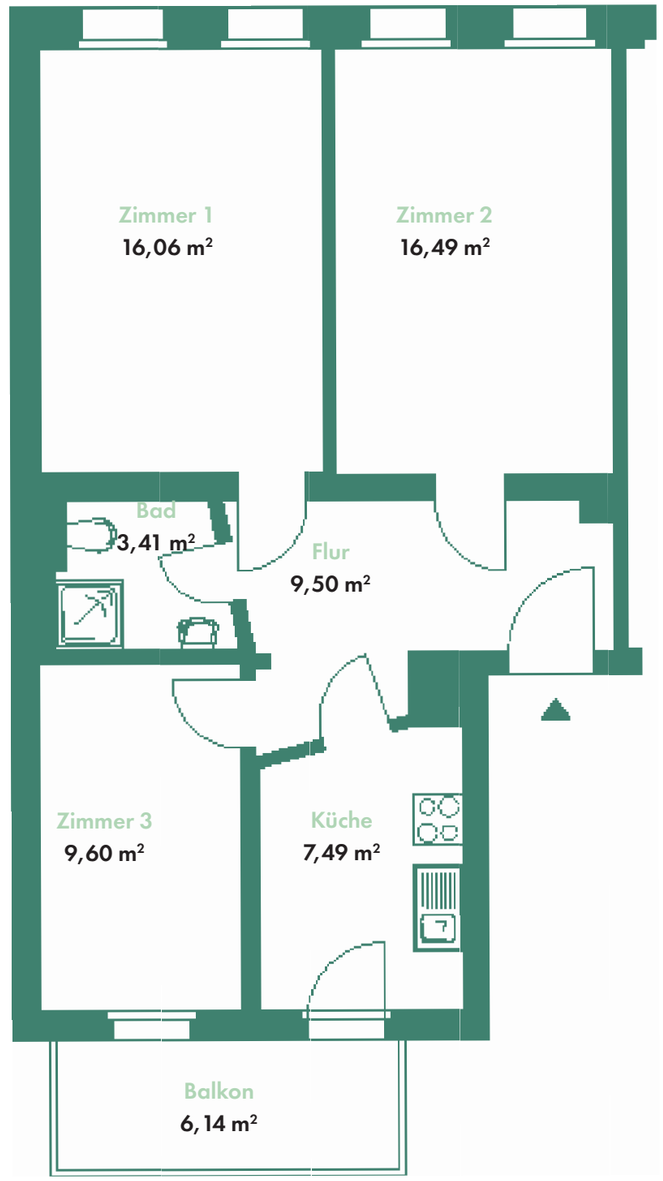

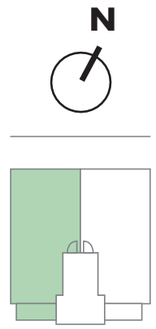

ZIEGERT

Die Balkone/Terrassen werden zu 50 % in die Wohnfläche eingerechnet.