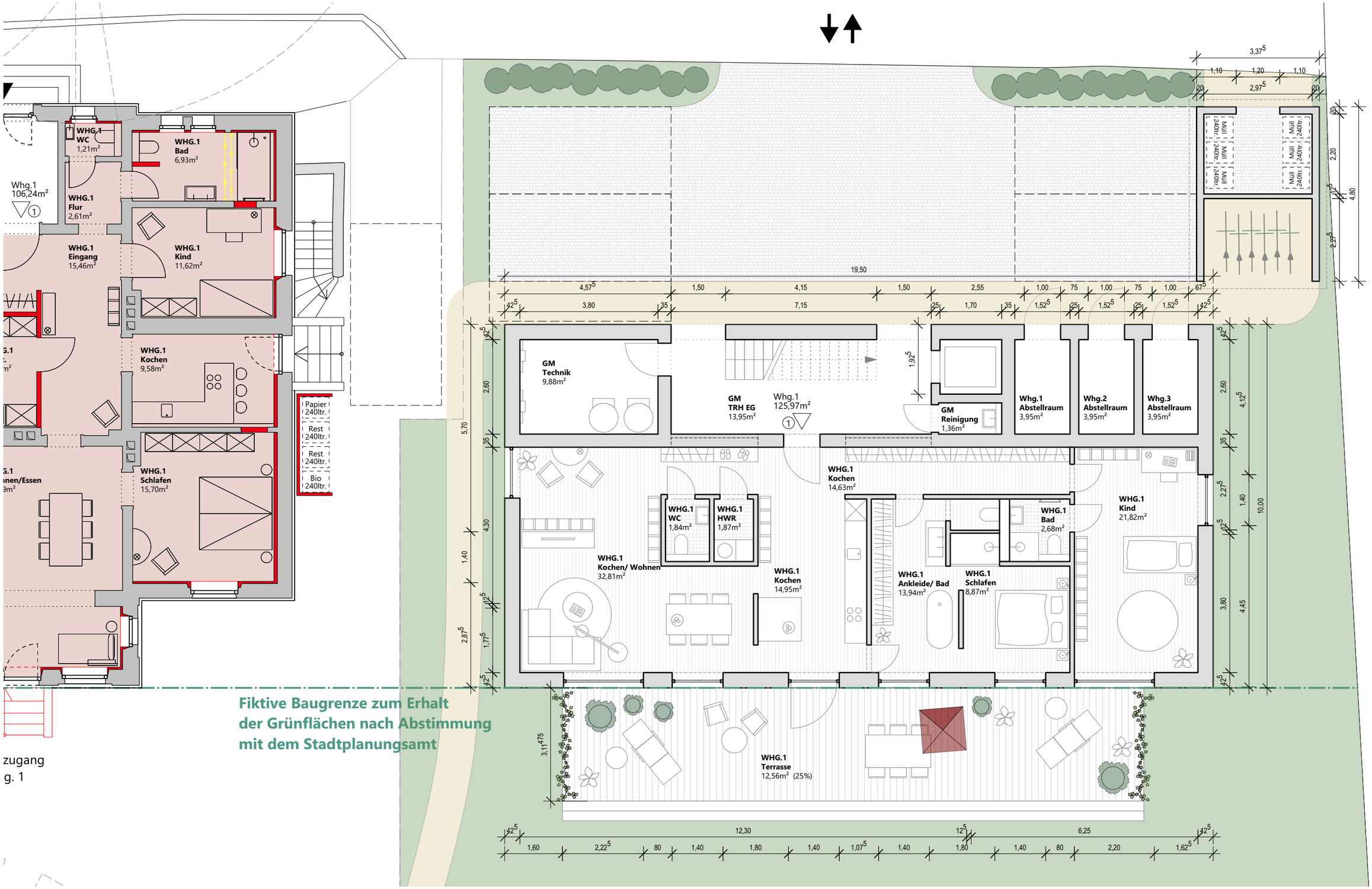

0 5

Ärztevilla Neubau | 25.03.2025

Dr.-Franz-Straße. 2 | 95444 Bayreuth

K | 7
PLANSTUDIO

Grundriss Erdgeschoss M 1:100