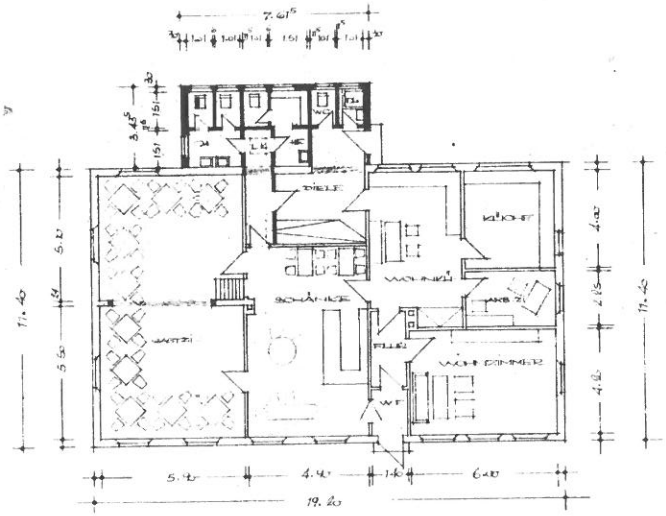
7.61
3.45
1.51
1.51
1.51