

II / 0,2

0,3 / 0

Taenzer, Ulrich
5559
49 = 1.175 m²
Grdb.Bl. 1121

Barsch, Karl-Heinz
5561
49 = 841 m²
Grdb.Bl. 7918

Sigle, Walter, Dr.
4774
49 = 1.018 m²
Grdb.Bl. 7902

Stroedter, Jörg
Stroedter, Petra, geb. Zahnke
3787
49 = 1.020 m²

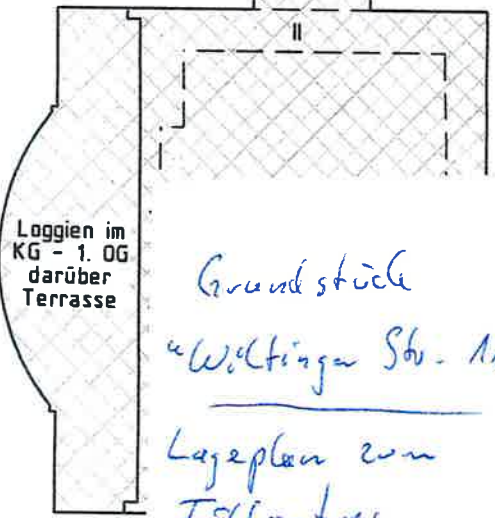
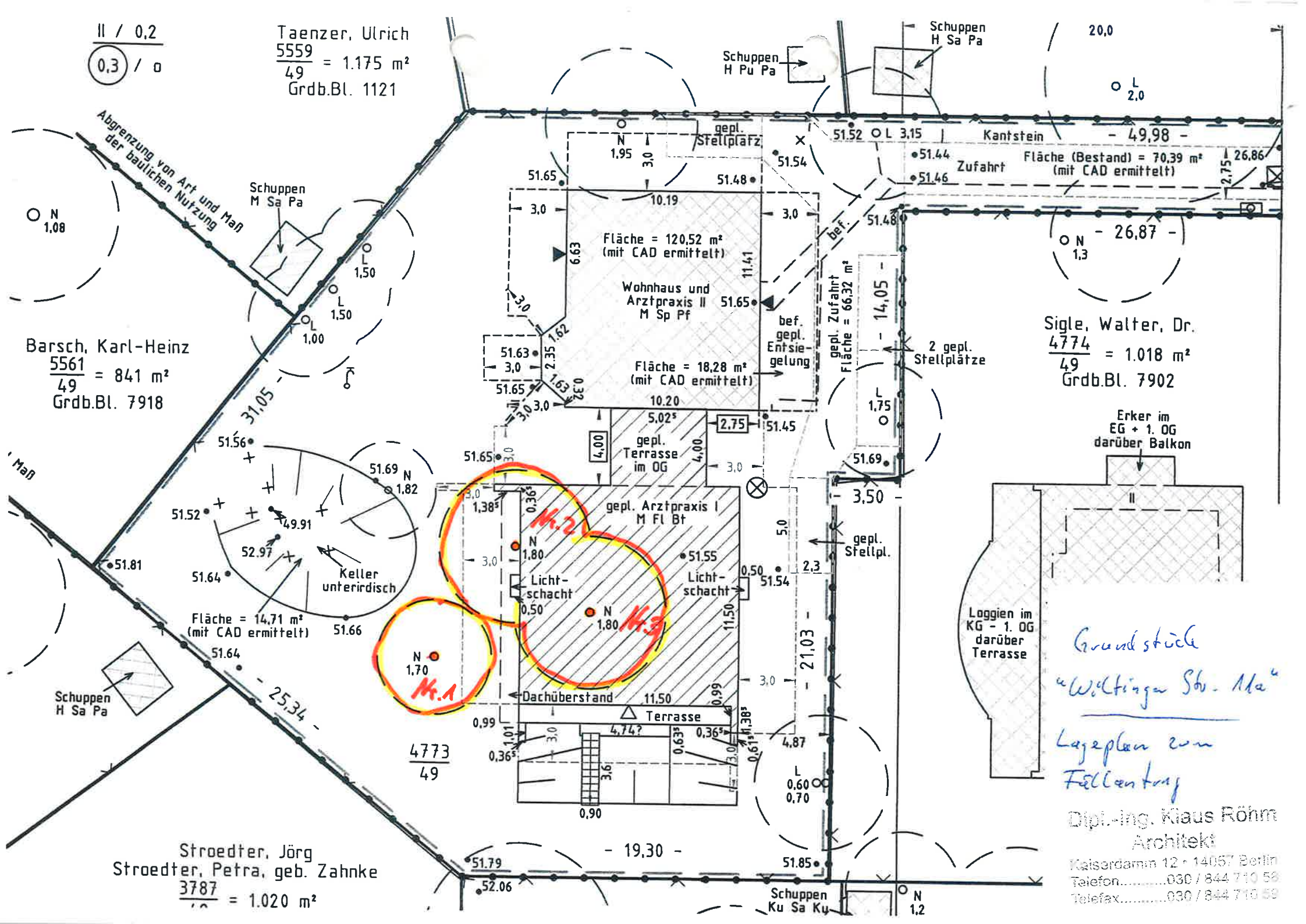

Grundstück
"Wültinger Str. 11a"
Lageplan zur
Fällentung

Dipl.-Ing. Klaus Röhm
Architekt
Kaiserdamm 12 · 14057 Berlin
Telefon.....030 / 844 710 58
Telefax.....030 / 844 710 59

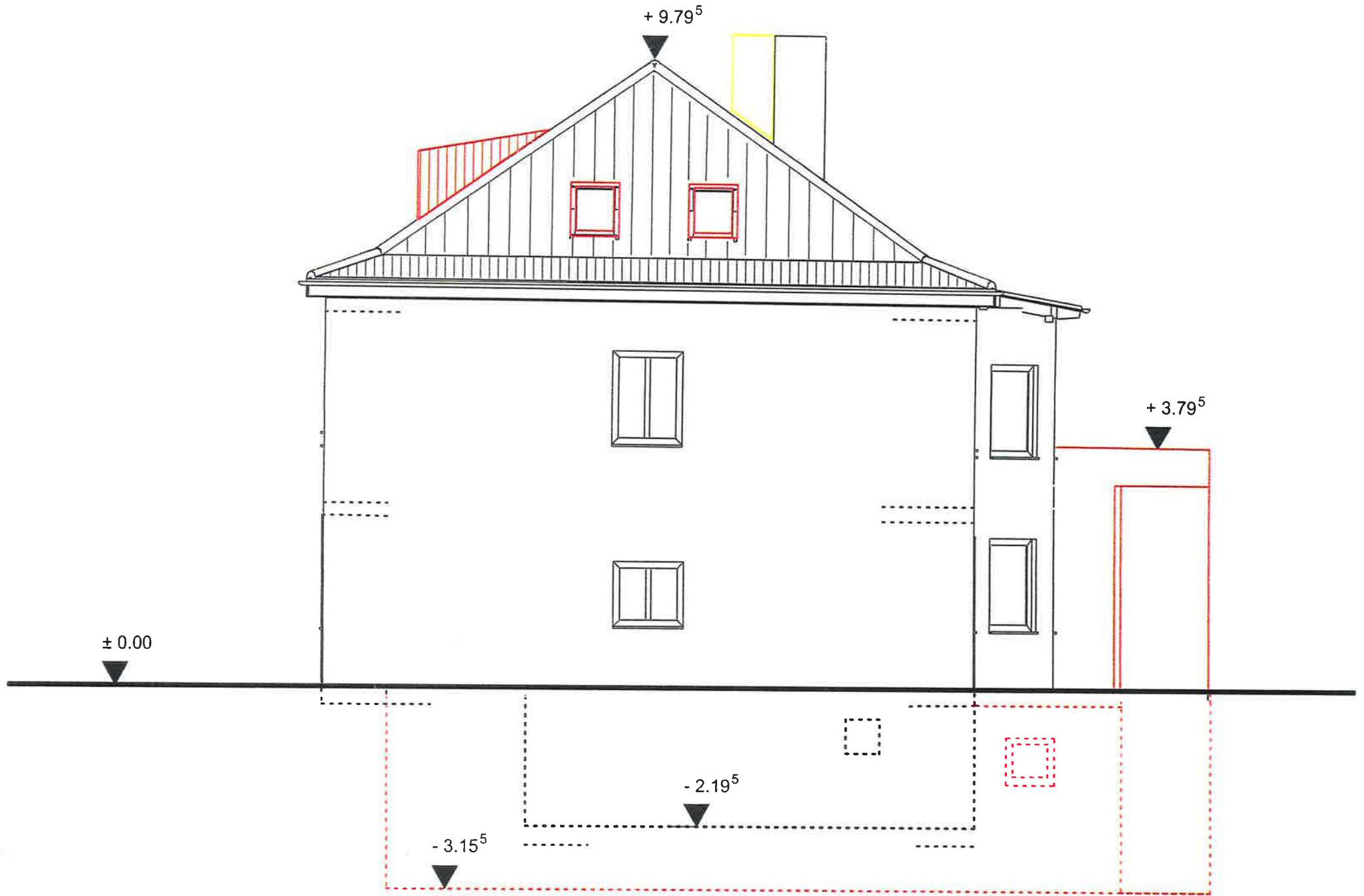

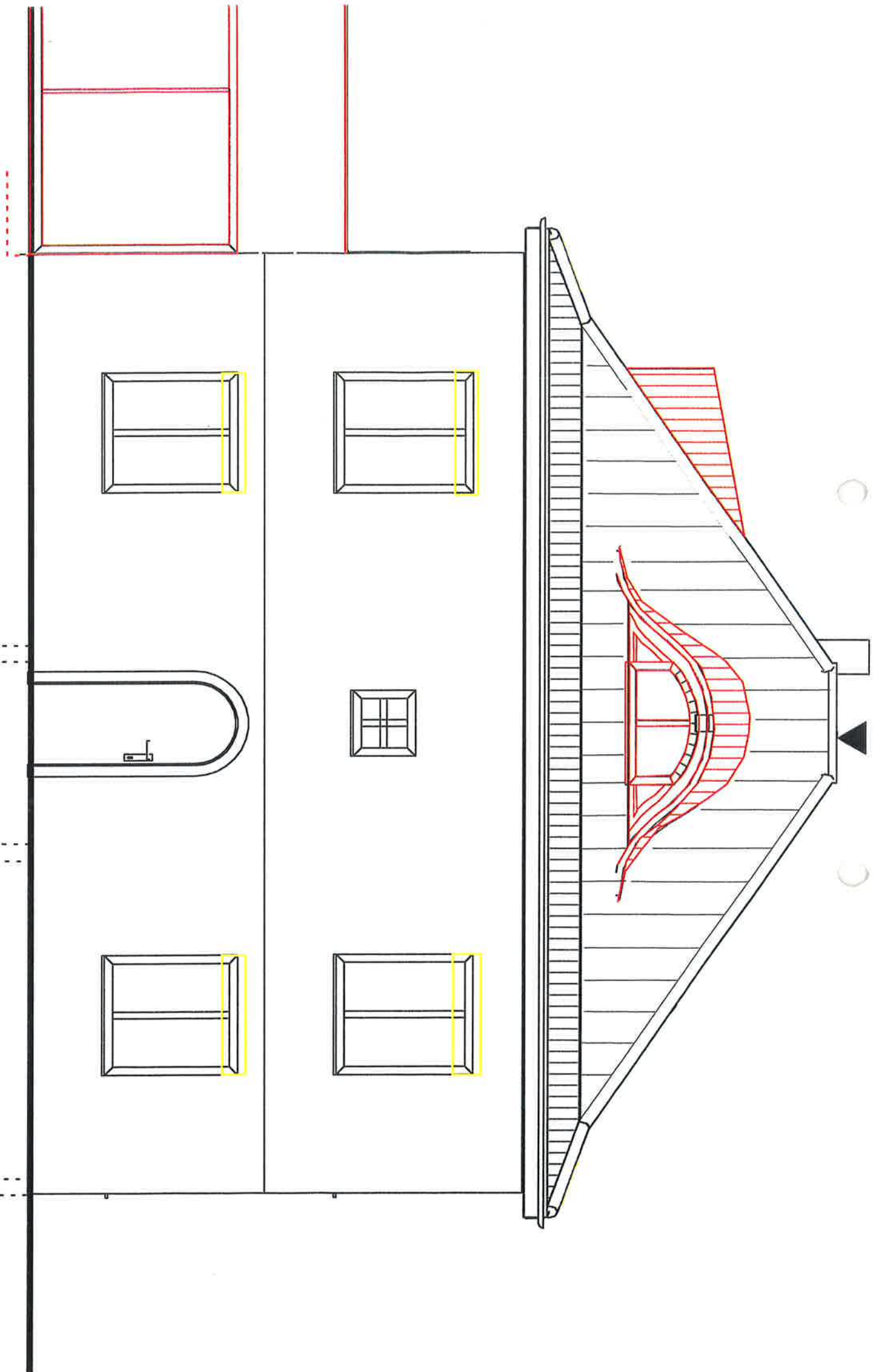

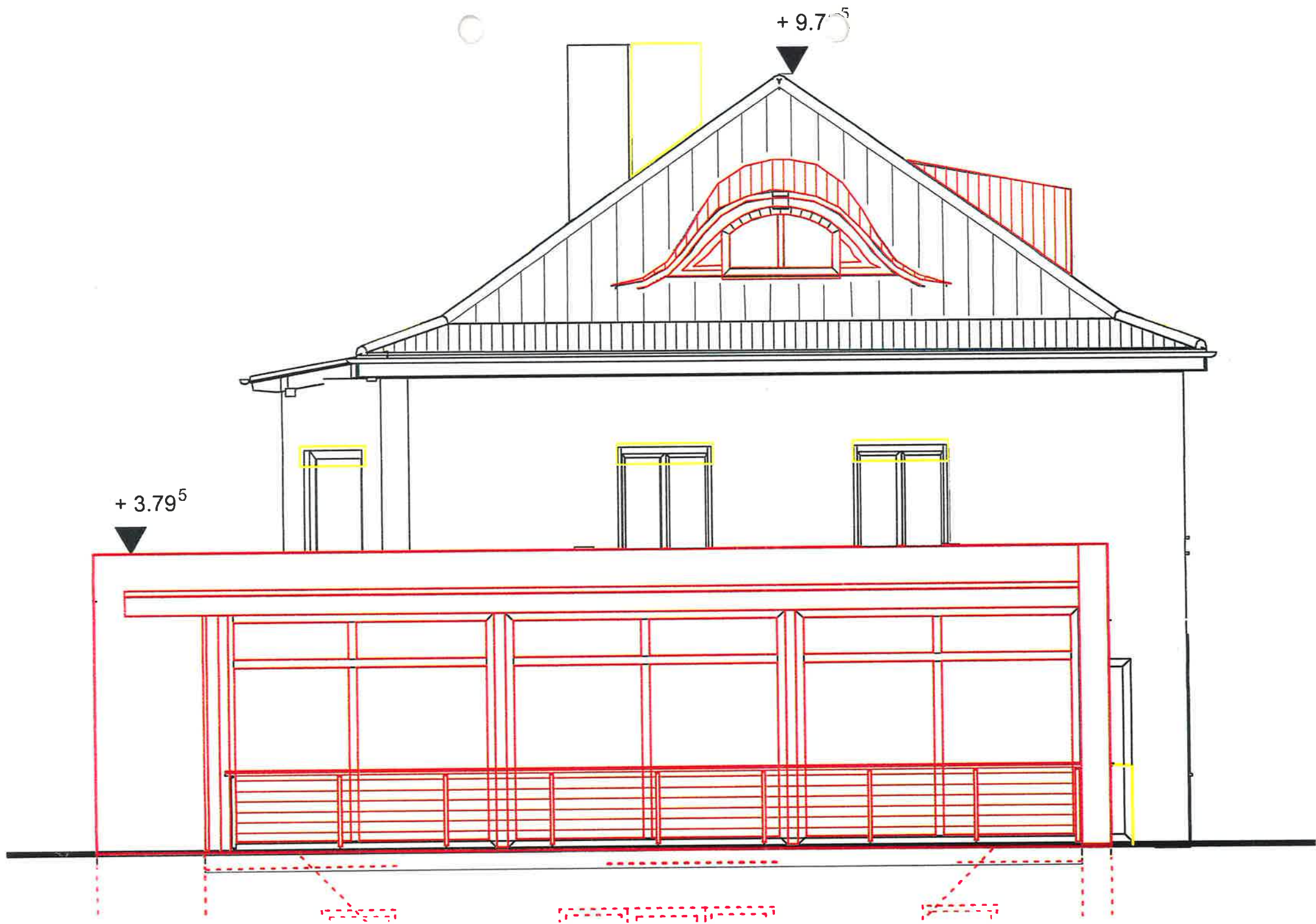



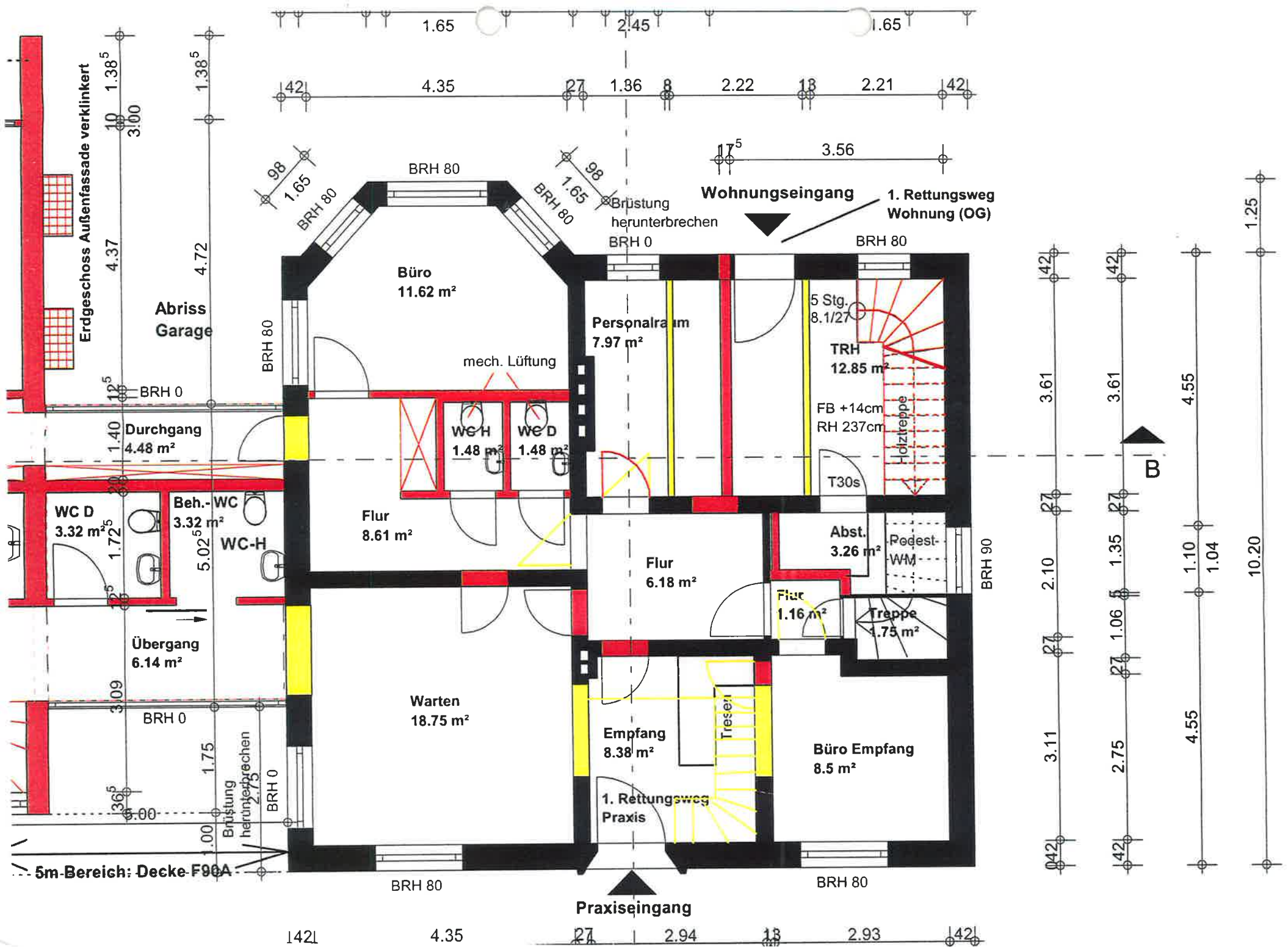

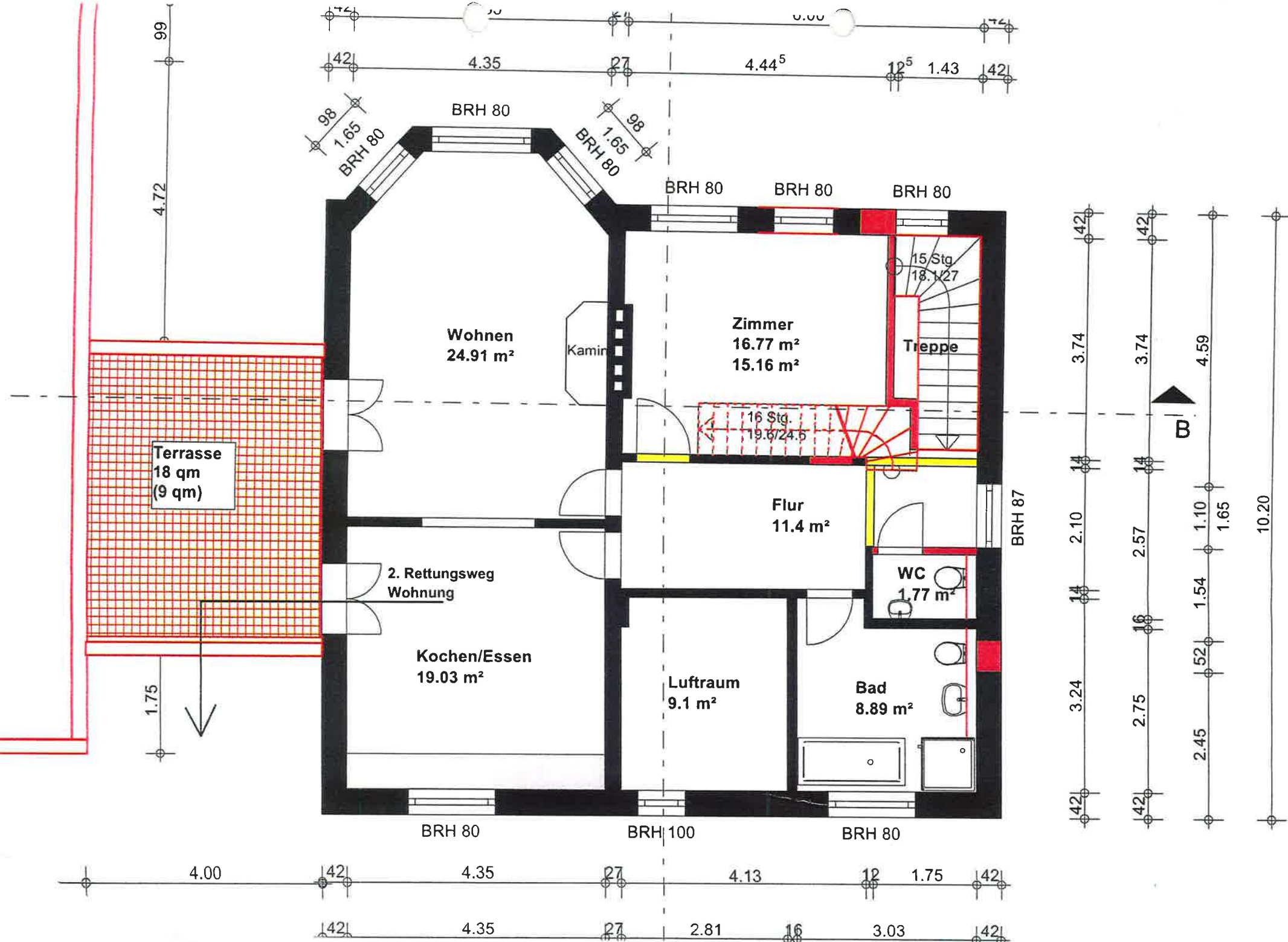

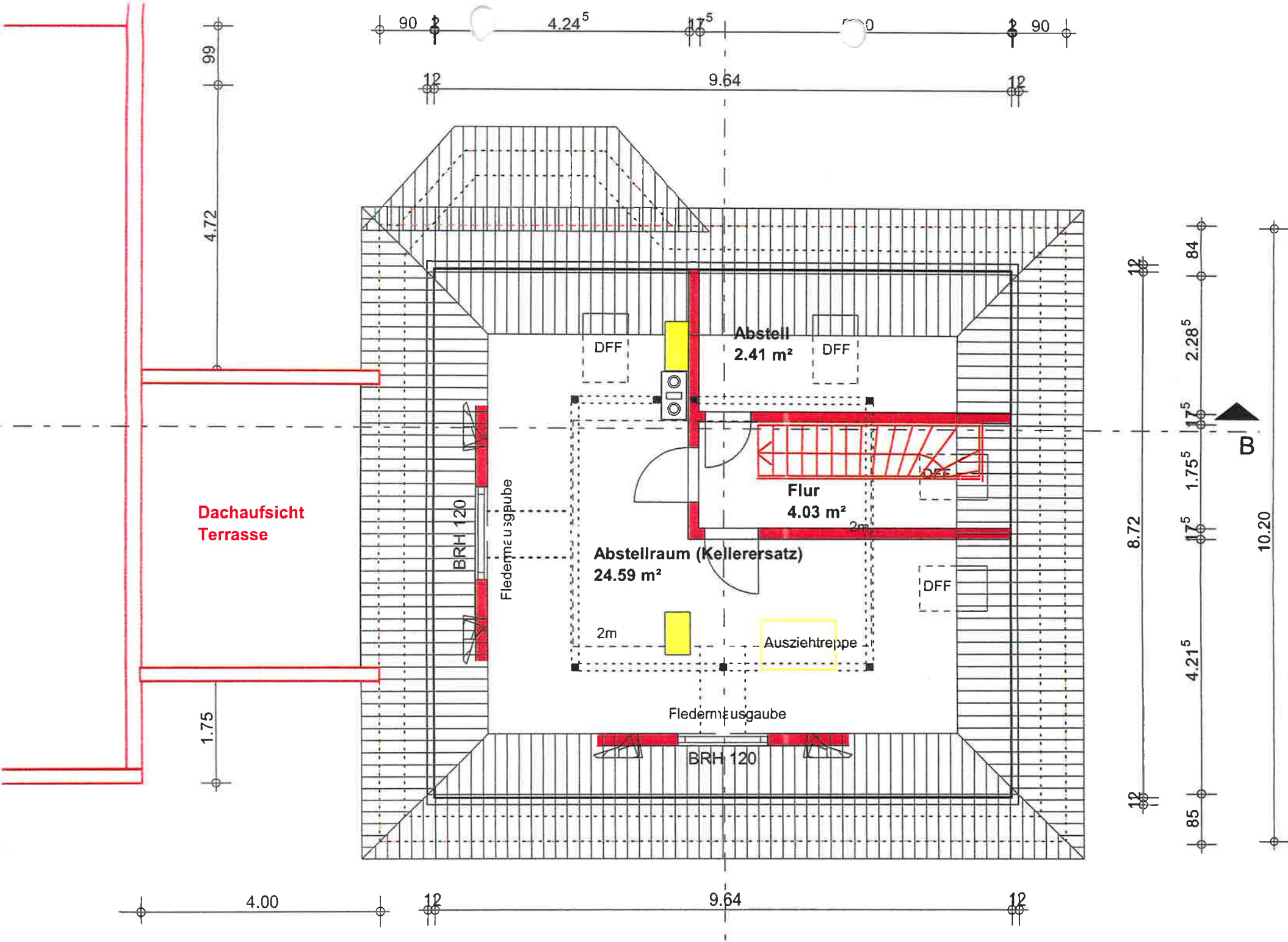

Hildebrand, Wilhelm
 Hildebrand, Maria, geb. Westerhoff
 $\frac{49}{445} = 1.269 \text{ m}^2$
 Grdb.Bl. 622

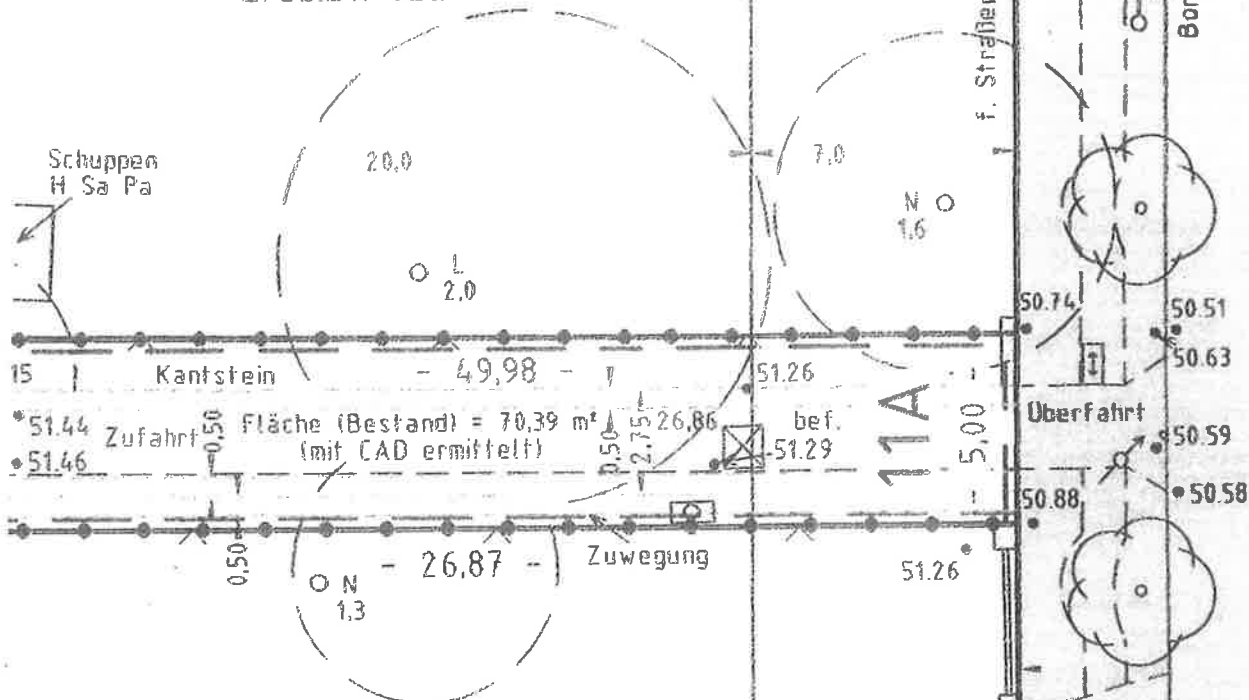

Sigle, Walter, Dr.
 $\frac{4774}{49} = 1.018 \text{ m}^2$
 Grdb.Bl. 7902

2 gepl. Stellplätze

Erker im EG + 1. OG
 darüber Balkon

Loggien im KG - 1. OG
 darüber Terrasse

Wohnhaus III
 M Sp Pf

Bordkante

Mittelstreifen

Land Be
 $\frac{358}{49}$
 Grdb.Bl. 1

Wiltinger Straße

