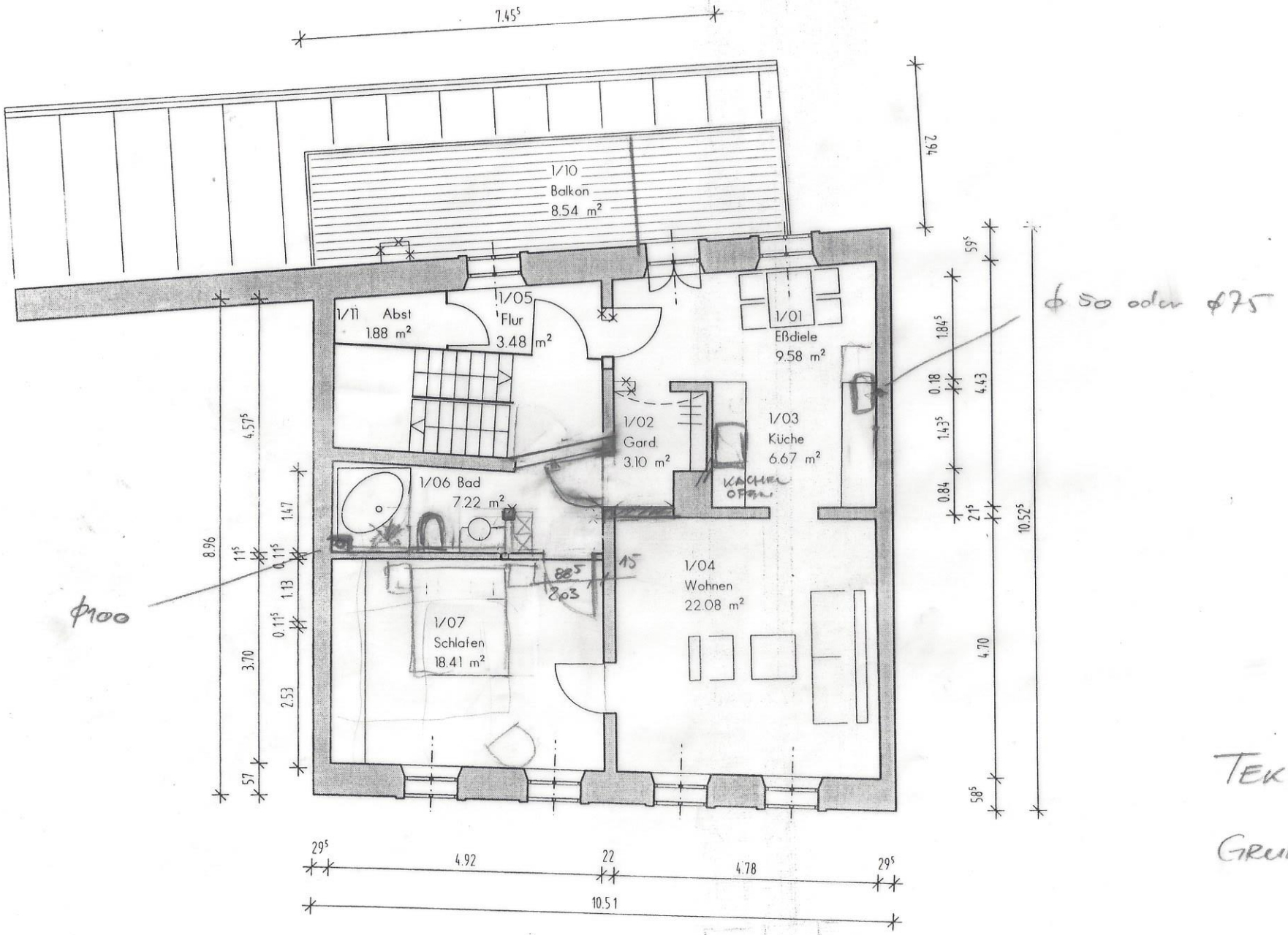

6.11.03.07

TEKTUR 20.02.07

GRUNDRISS 1.OG