

BINSWANGER STRASSE

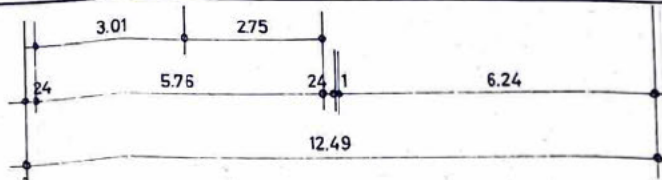

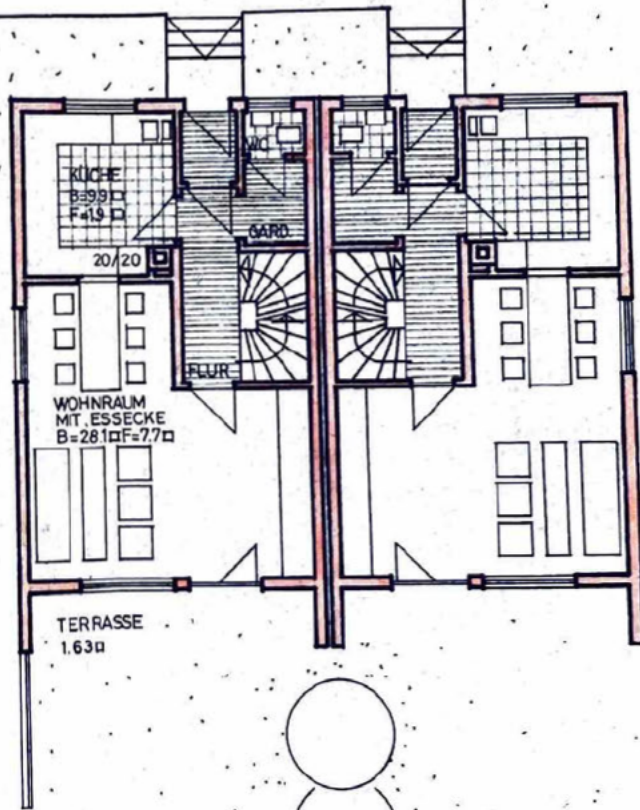

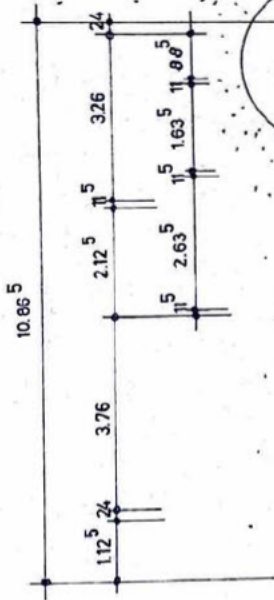

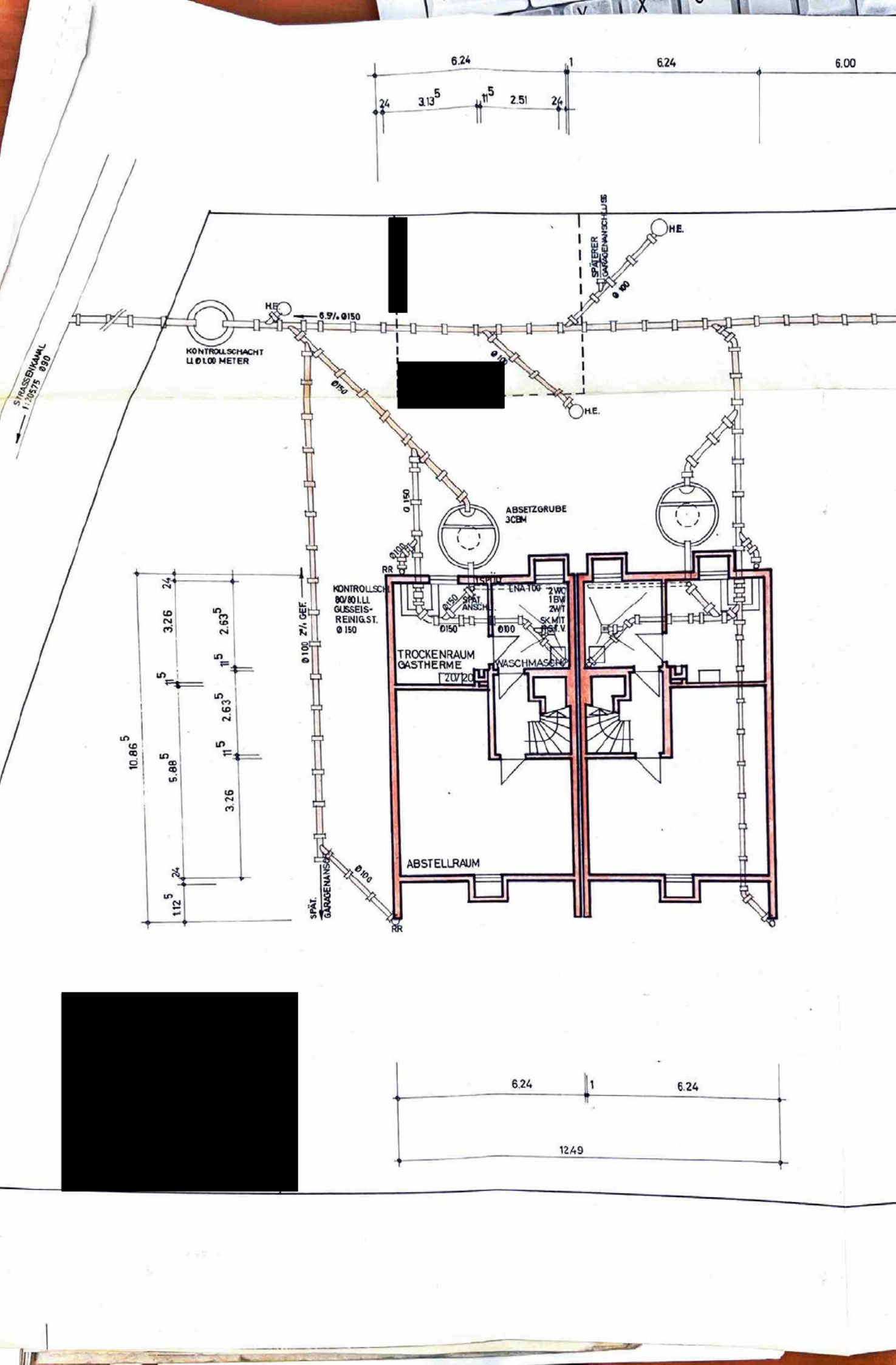
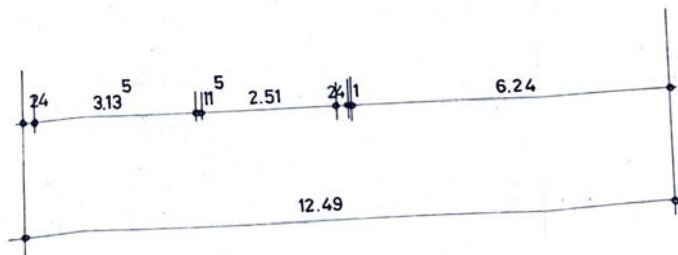
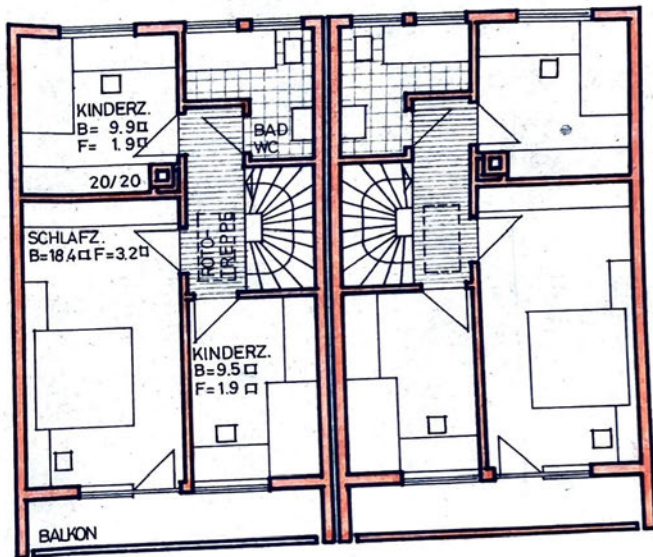
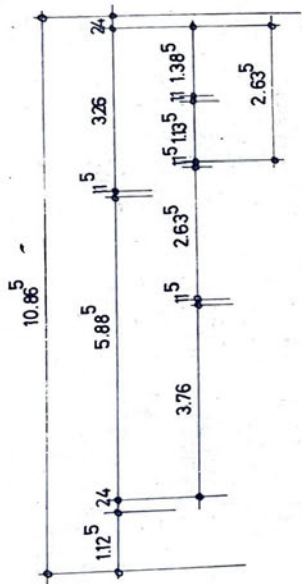

**BAUBESCHREIBUNG**

- FUNDAMENTE : STAMPFBETON
- FUSSBODEN U.G. : DTQ.
- TRAGWÄNDE
  - U.G. : BETON B160
  - E.G.-D.G. : BIMS-HBL 25+ZIEGEL
- TRENNWÄNDE : BIMS
- DECKEN : STAHLBETON
- DACHKONSTRUKTION: SATTELDACH IN HOLZ
- DACHDECKUNG : ENGOB. ZIEGEL
- KAMIN : ZIEGELSPLITT

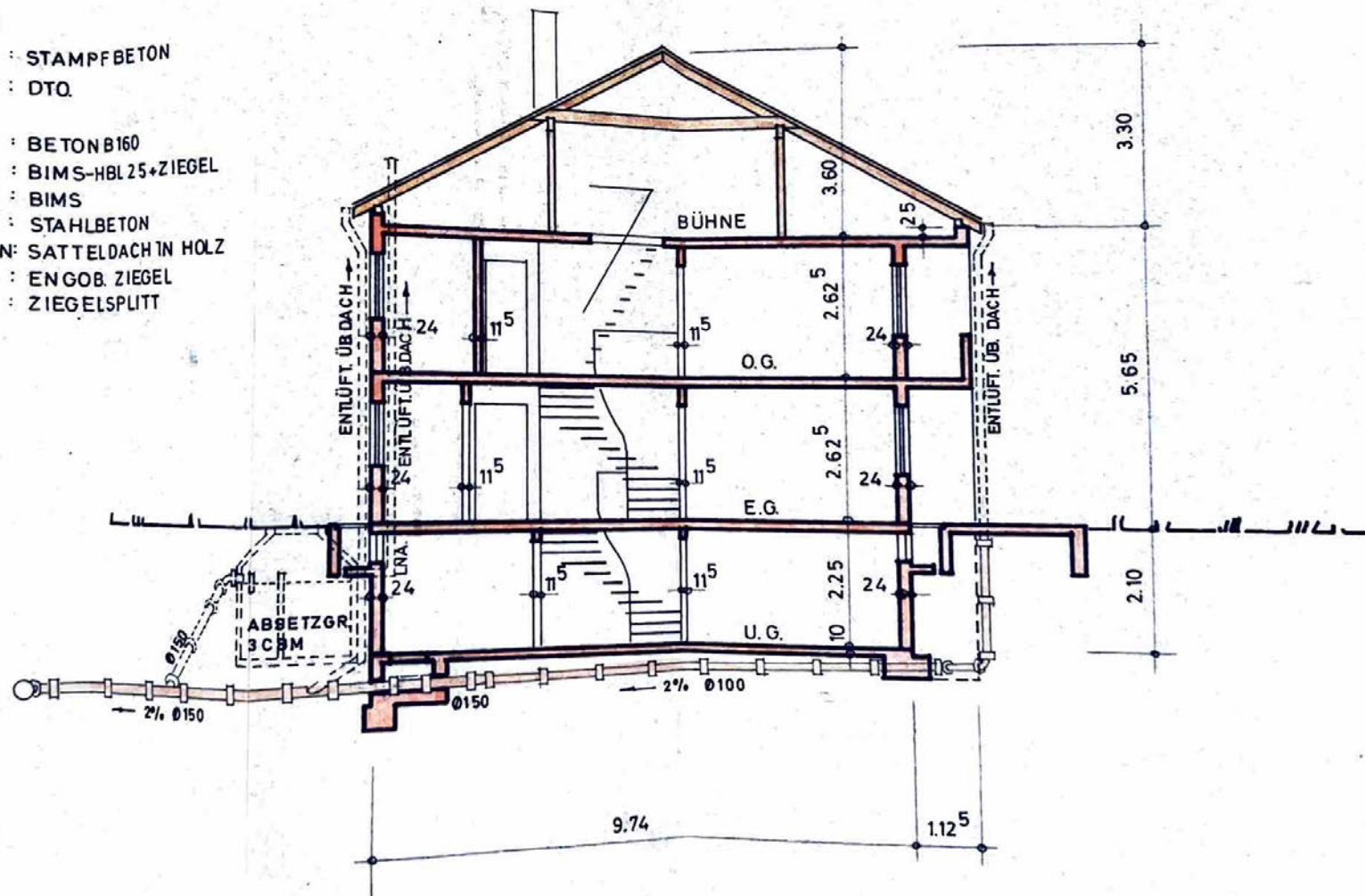

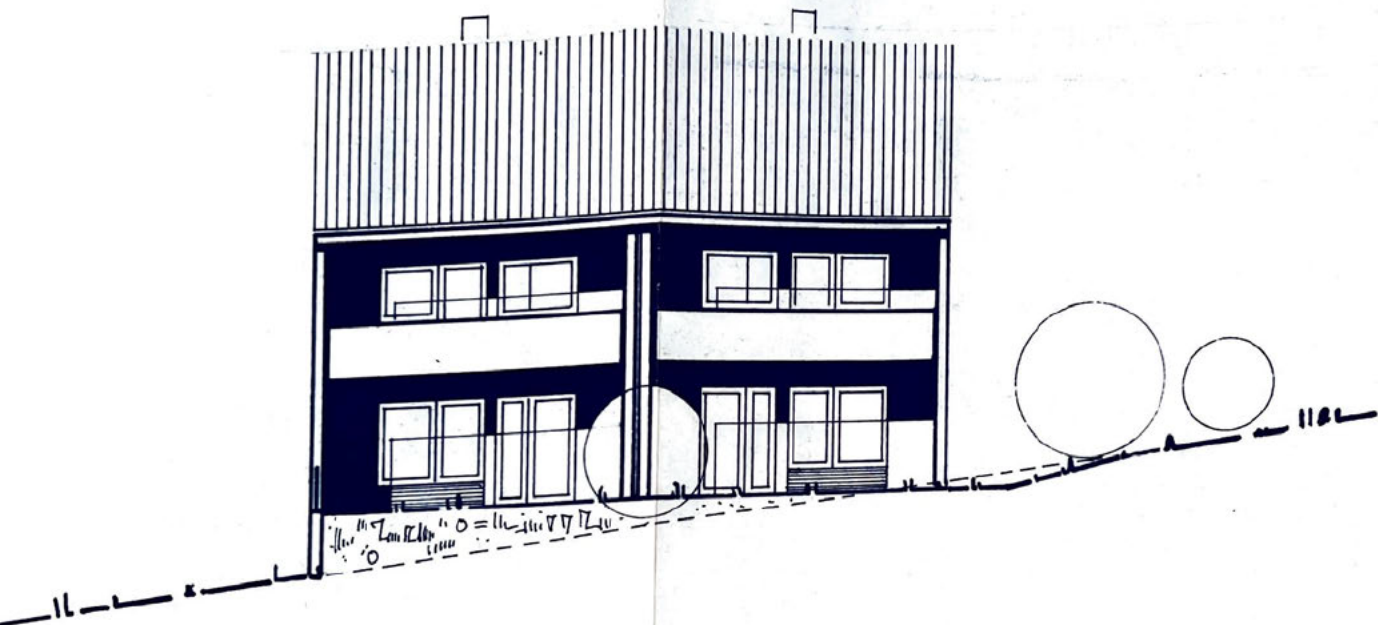

WOHNHÄUSER [REDACTED] IN HEILBRONN

# SÜDANSICHT

M=1:100

ANERKANT: HEILBRONN, DEN 15. NOV. 1967  
BAUHERR

GEFERTIGT: HEILBRONN, DEN 15. NOV. 1967  
ARCHITEKT

ALEXANDER KEMPER  
FREIER ARCHITECTURBÜRO  
HEILBRONN U. GROSSGARTACH



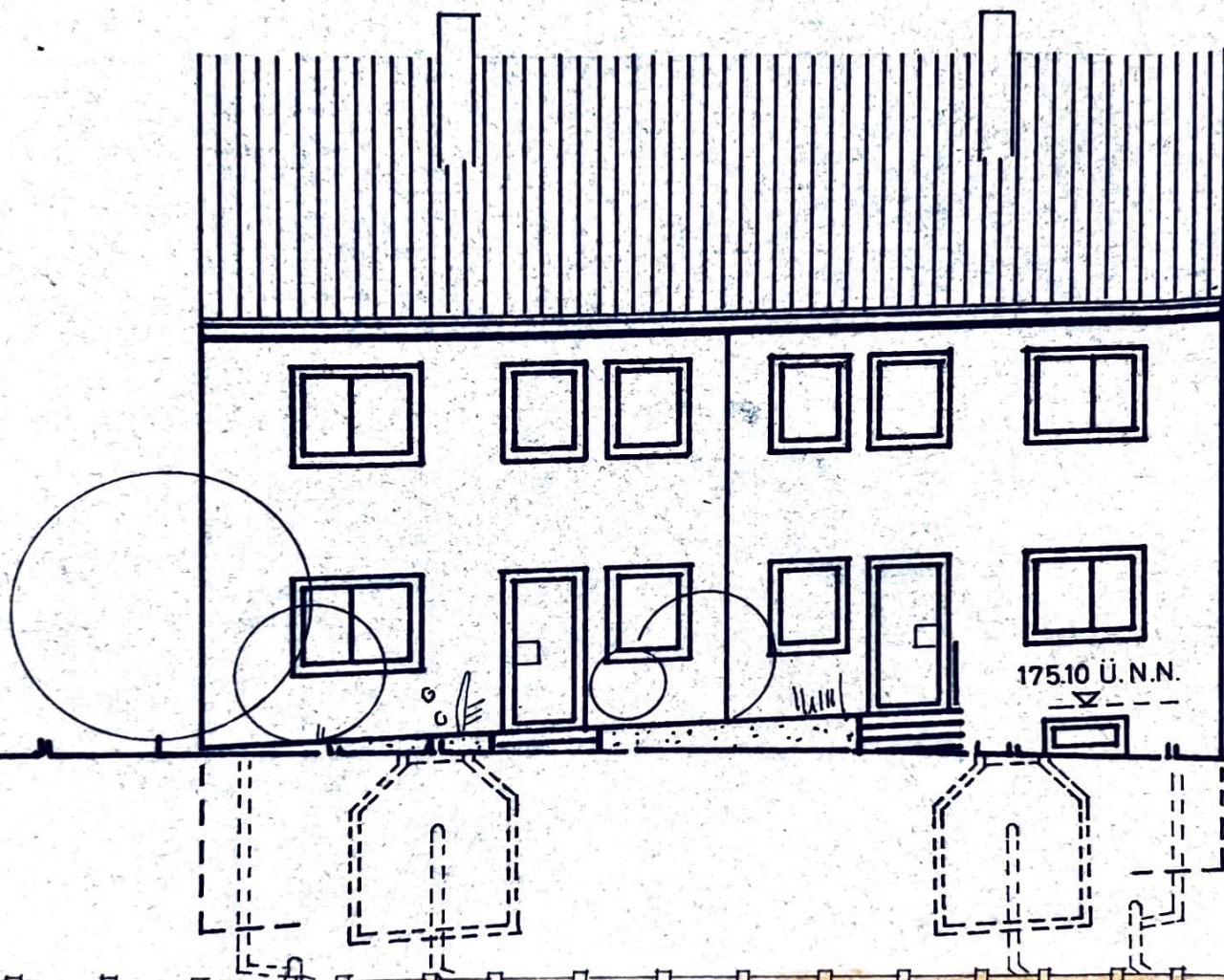

175.10 Ü. N.N.

RAIN

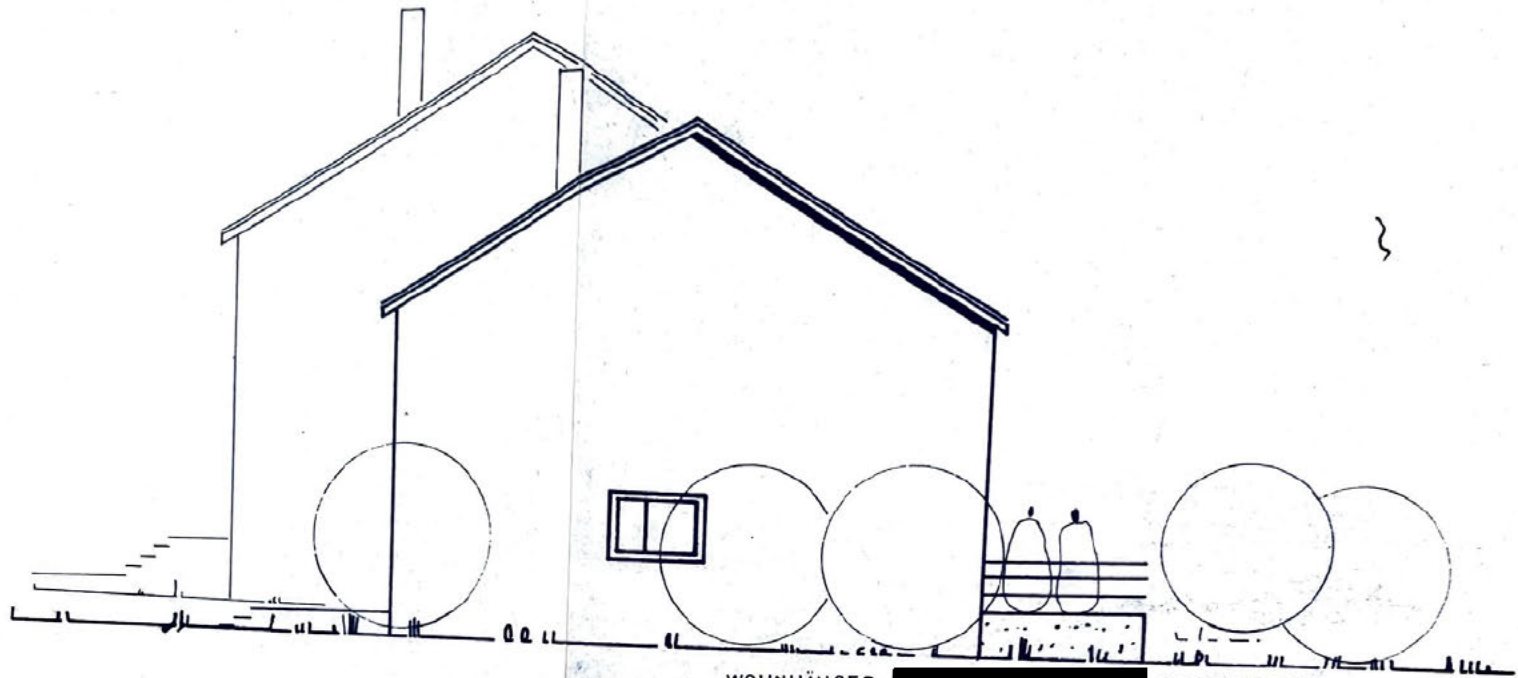

OSTEN

WOHNHÄUSER [REDACTED] IN HEILBRONN

# GIEBELANSICHTEN

M= 1:100

ANERKANT: HEILBRONN, DEN 15. NOV. 1967  
BAUHERR

GEFERTIGT: HEILBRONN, DEN 15. NOV. 1967  
ARCHITEKT

*Alexander Kemper*  
ALEXANDER KEMPER  
FREIER ARCHITECT/BAUING.  
HEILBRONN, GROSSGARTACH