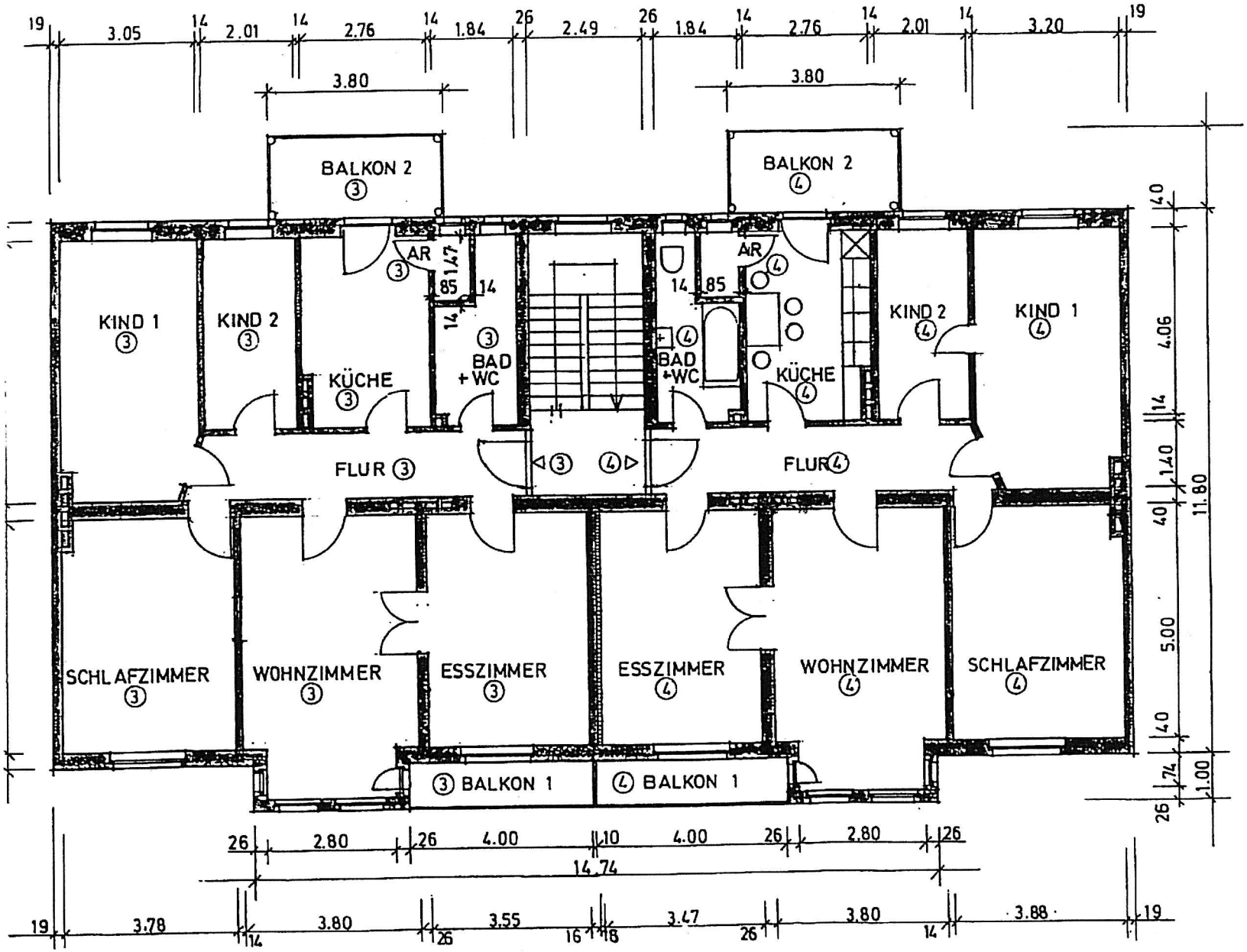

ACHTFAMILIENHAUS

IN MAGDEBURG

HELMHOLTZSTRASSE 12

GRUNDRISS 1. 1+2. OBERGESCHOSS

M. 1: 100 01. 07. 1998