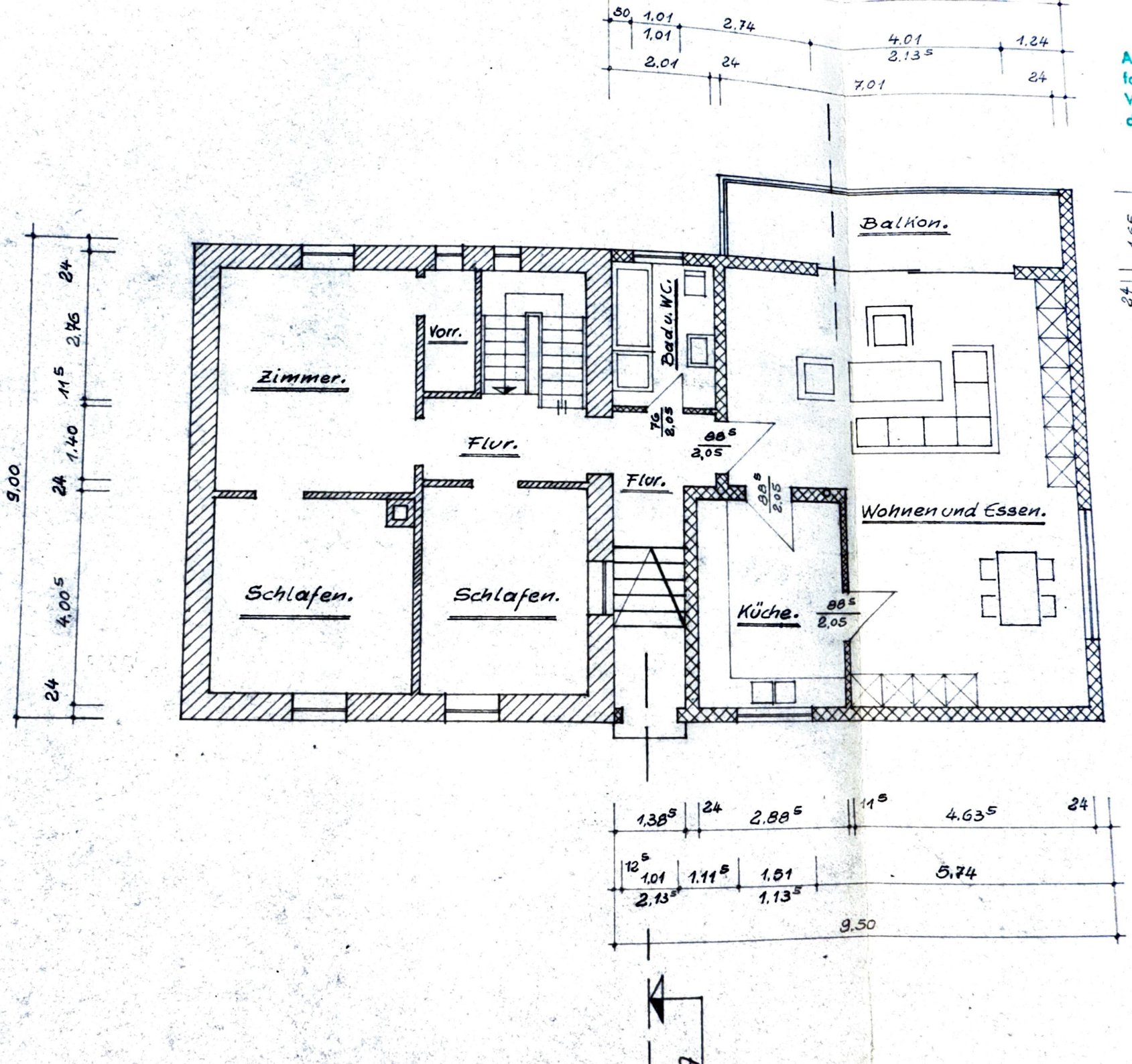

Auf die Bec
formellen
Vorschrifte
ders hinge

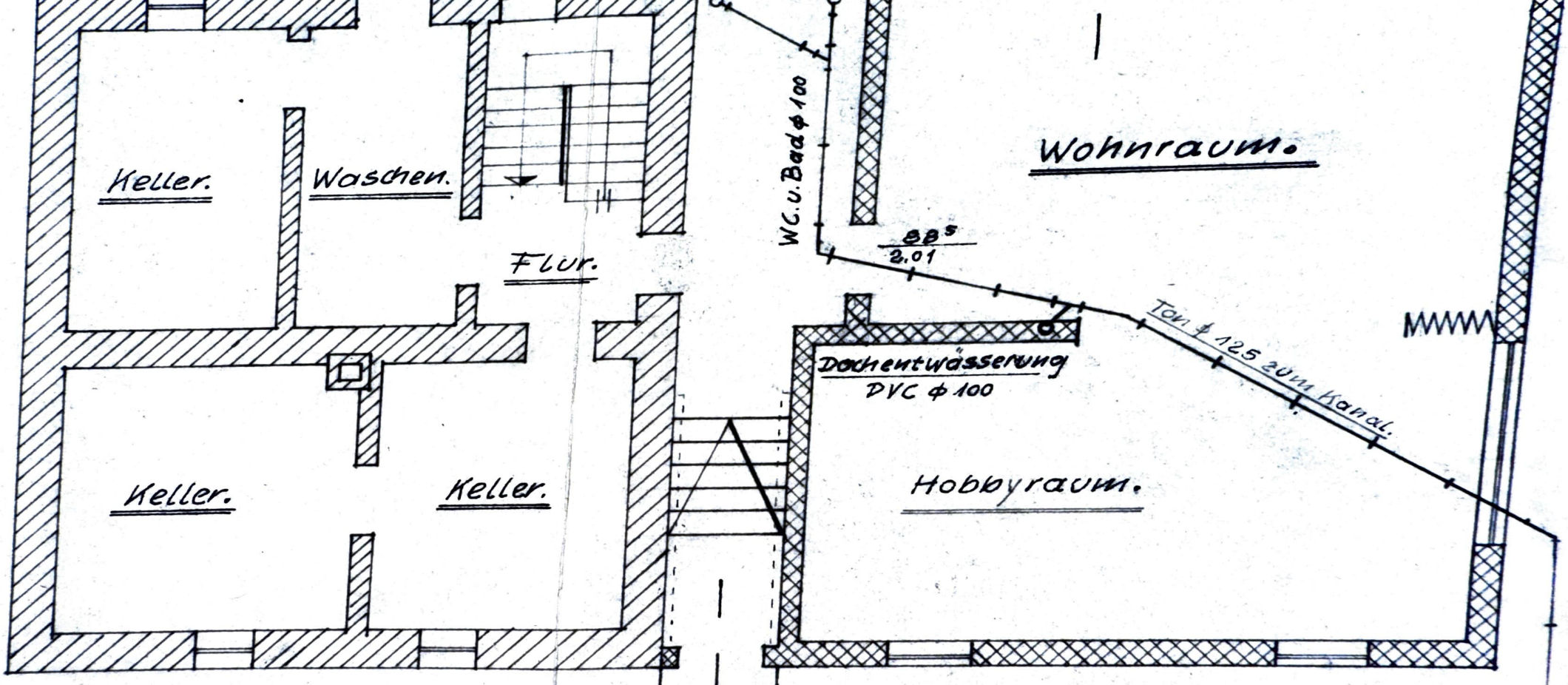
Keller.
Waschen.
Flur.
Keller.
Keller.
WC.u.Bad ϕ 100
Wohnraum.
BB5
2.01
Ton ϕ 125 zum Kanal.
Dachentwässerung
PVC ϕ 100
Hobbyraum.