

MEISSNER FRANZ
STÖTTEN 107

5,00
SIEDLINGS-
STRASSE

5,00

B

BAULINIE

- 1,51 -

9,19

C

D

10,94

5,00

ERDGESCHOSS

MASS WIE OG

A

Stötten, 1.3.1964

Der Bauherr:

Die Nachbarn:

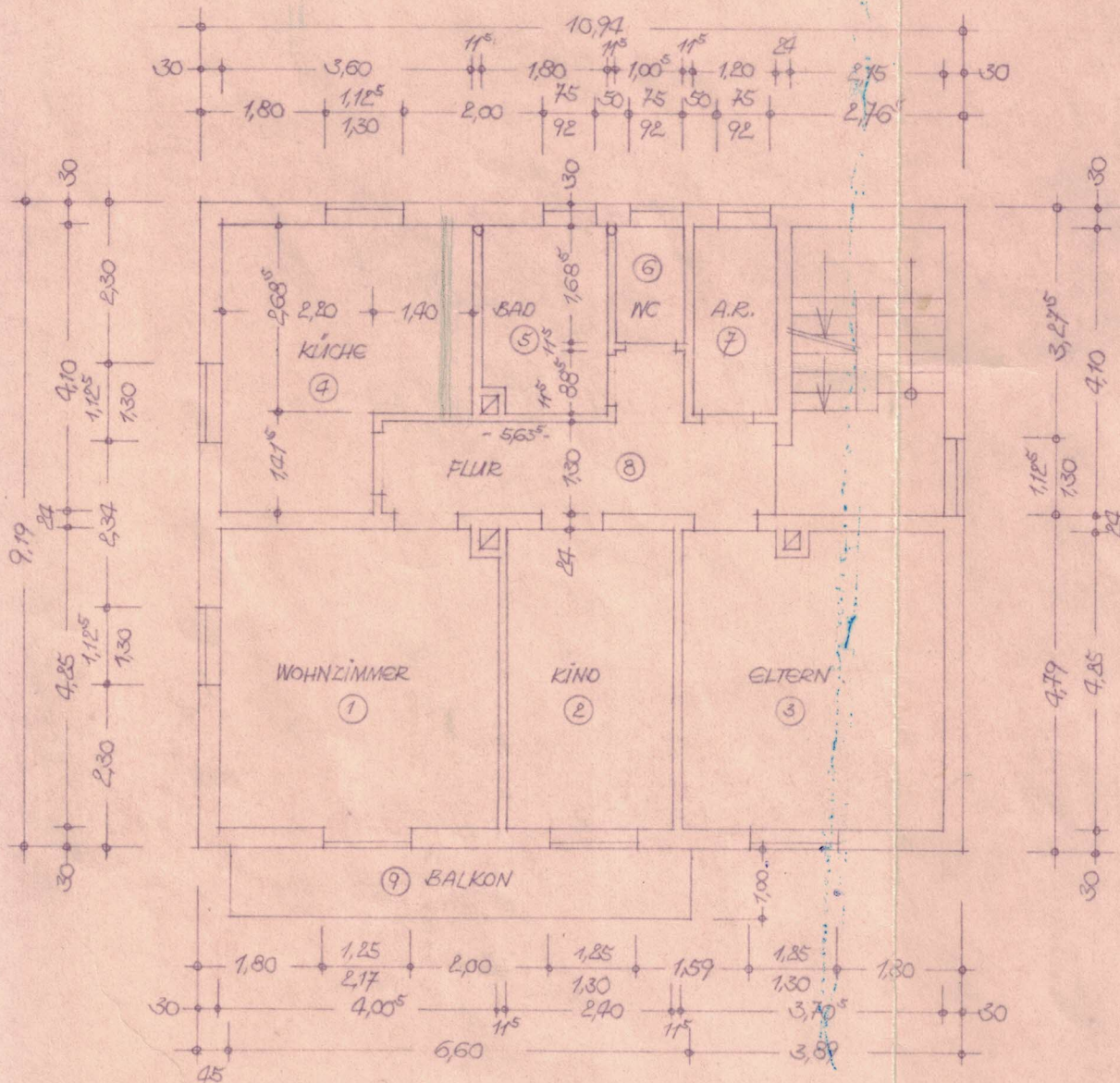

OBERGESCHOSS

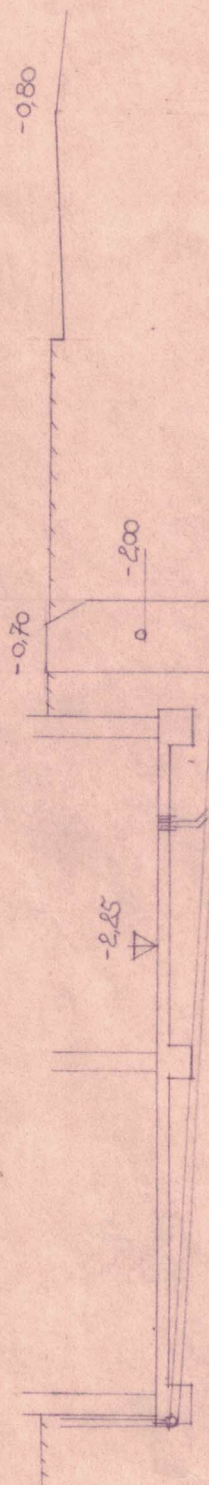

SCHNITT I-I

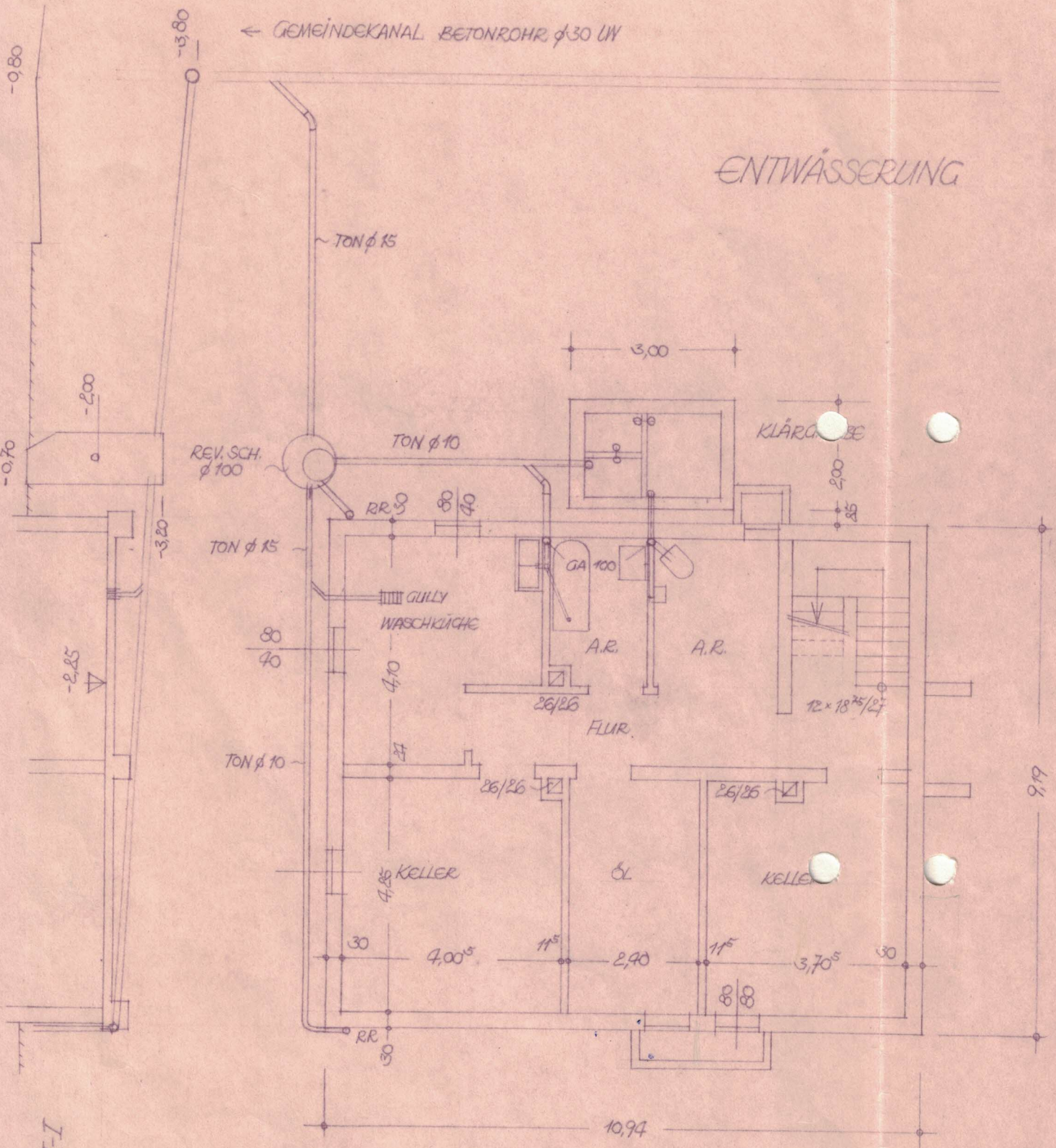

← GEMEINDEKANAL BETONROHR φ30 UN

ENTWÄSSERUNG

KELLERGESCHOSS

SCHNITT I-I

I

-0.80

-3.80

-0.70

-2.00

-2.85

-3.20

3,00

2,00

85

9,19

10,94

REV. SCH. φ 100

TON φ 10

TON φ 15

TON φ 15

TON φ 10

RR 50

80

40

GA 100

A.R.

A.R.

26/26

FLUR

12x18 25/27

4,10

80

70

27

26/26

26/26

KELLER

KL

KELLER

30

4,00^s

11^s

2,90

11^s

3,70^s

30

RR 30

80

80