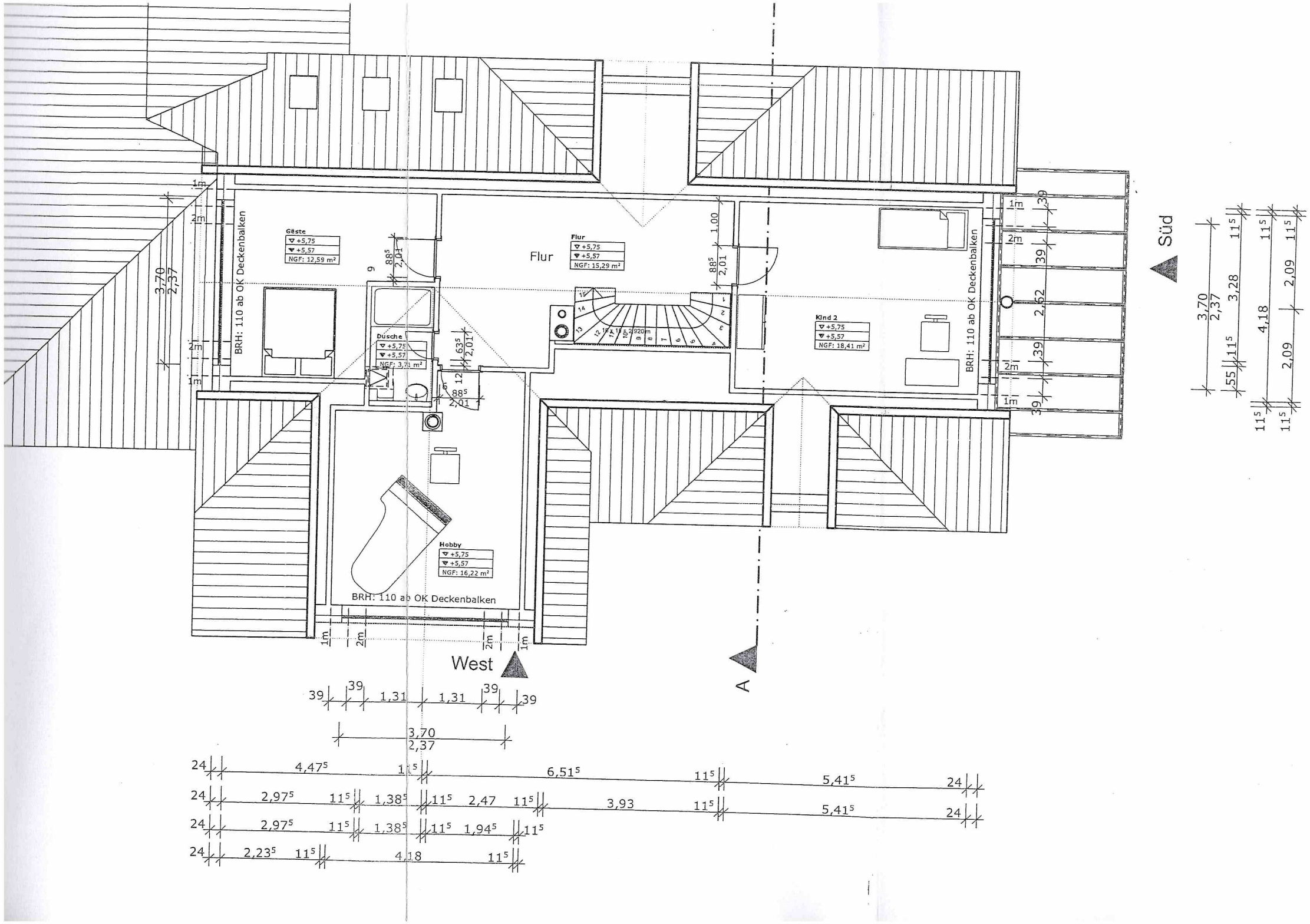
Gäste
+5,75
+5,57
NGF: 12,59 m²
BRH: 110 ab OK Deckenbalken
Flur
+5,75
+5,57
NGF: 15,29 m²
Dusche
+5,75
+5,57
NGF: 3,71 m²
Kind 2
+5,75
+5,57
NGF: 18,41 m²
Hobby
+5,75
+5,57
NGF: 16,22 m²
BRH: 110 ab OK Deckenbalken
BRH: 110 ab OK Deckenbalken
West
Süd
A
3,70
2,37
1,31
1,31
3,70
2,37
4,47⁵
6,51⁵
5,41⁵
2,97⁵
1,38⁵
2,47
3,93
5,41⁵
2,97⁵
1,38⁵
1,94⁵
2,23⁵
4,18
3,28
4,18
2,09
2,09