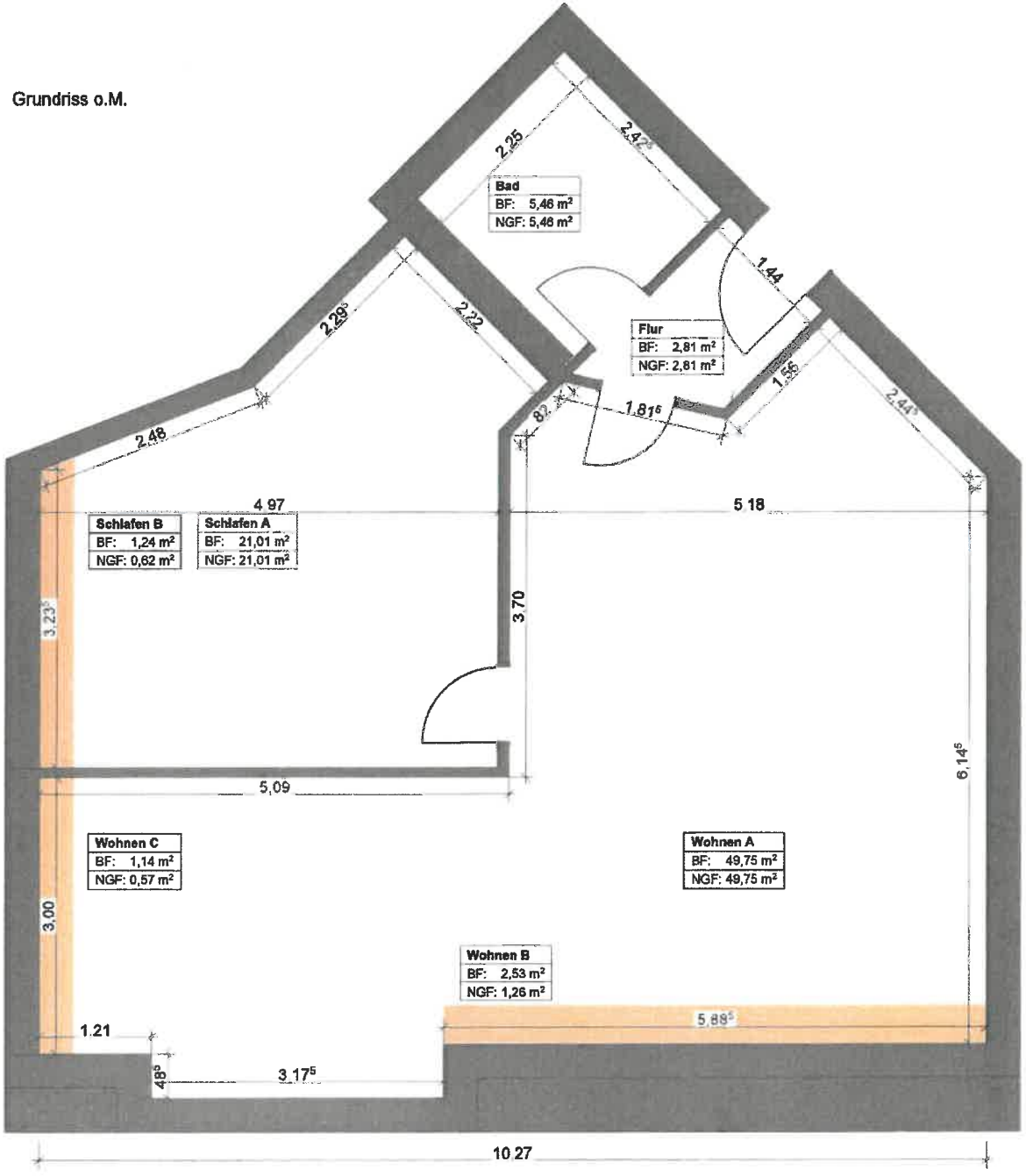Grundriss o.M.