

NORD-ANSICHT

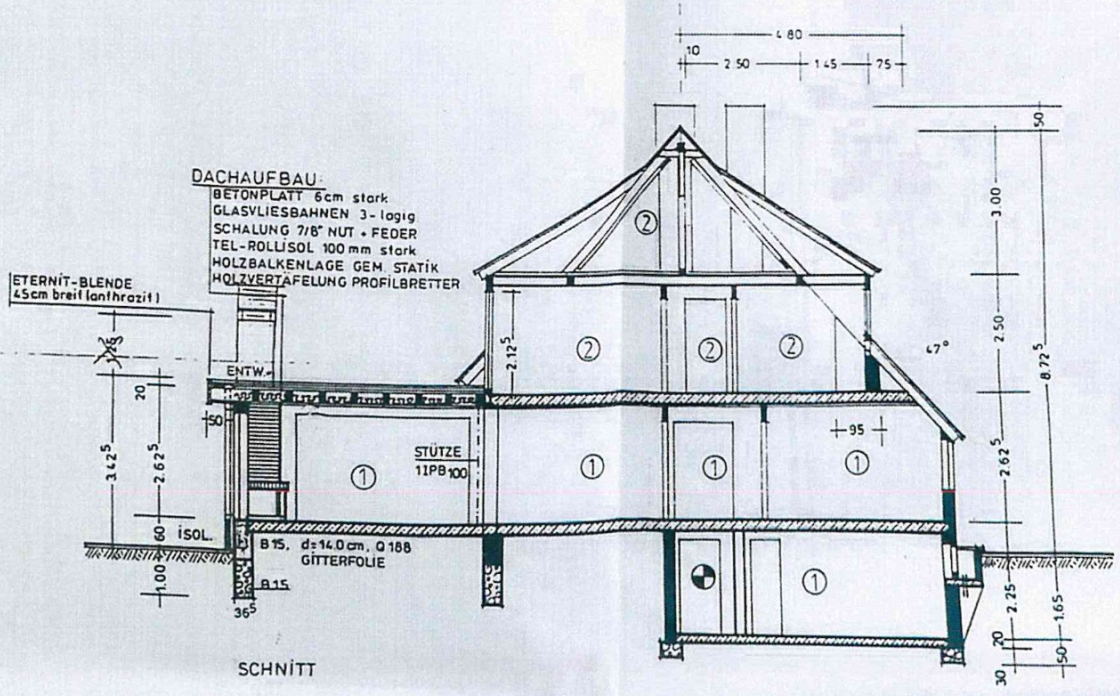

Wohn...
 Bestandspl...
 Bauort: ...
 Darstellung:
 Bauherr:
 Architekt:
 Hans-D...
 Lönsweg 19,
 Tawton O...
 Datum

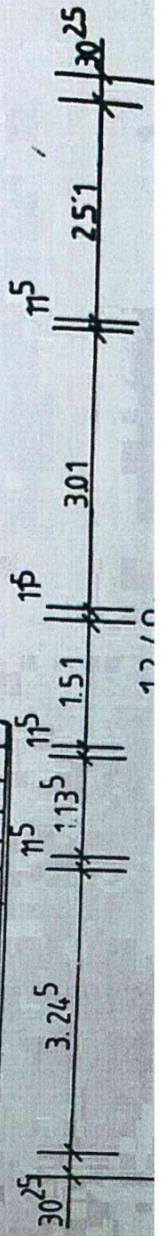
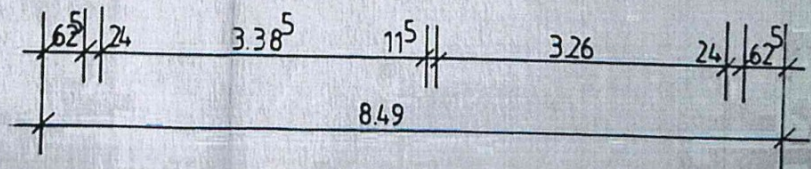
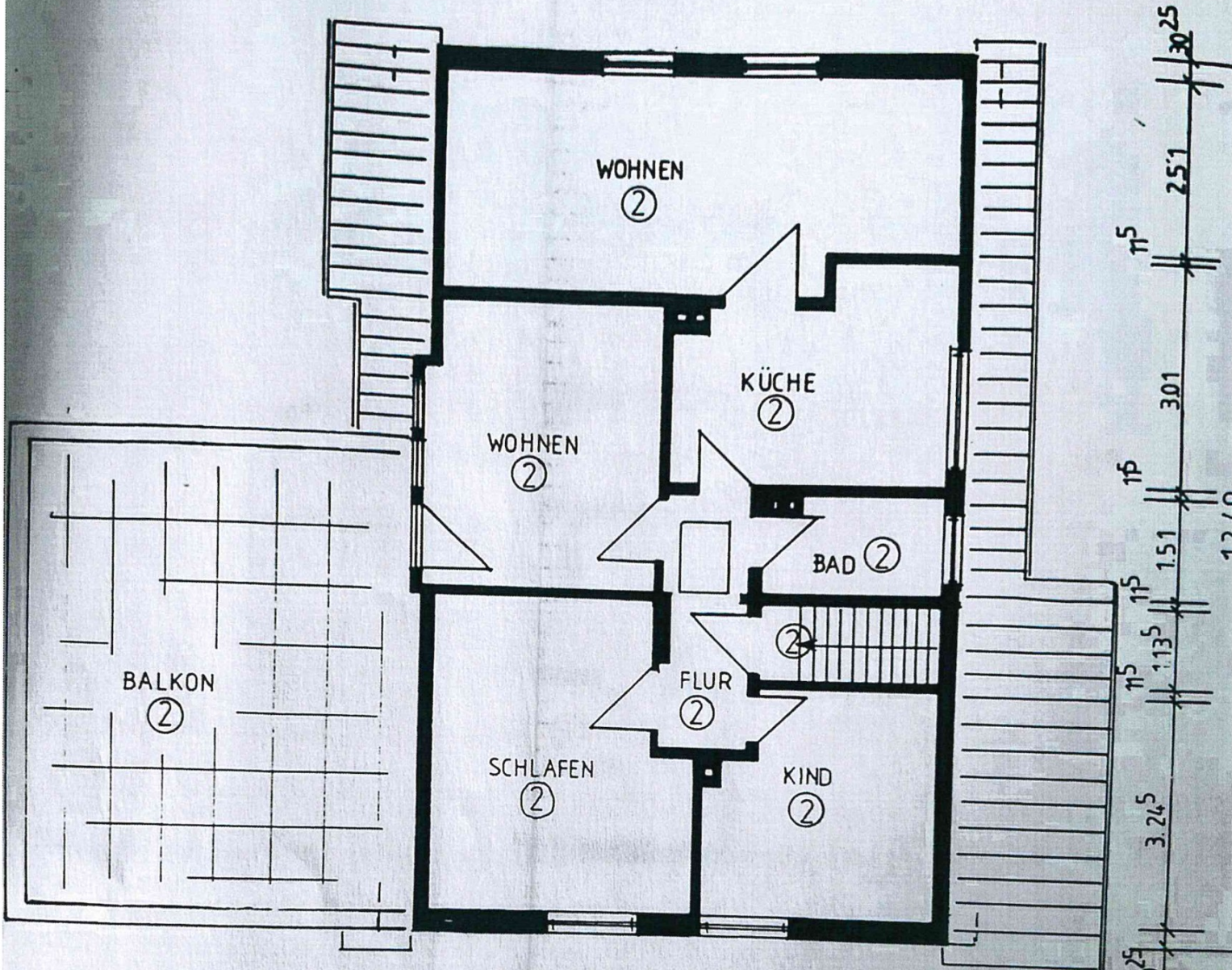

DACHGESCHOSS

12.47

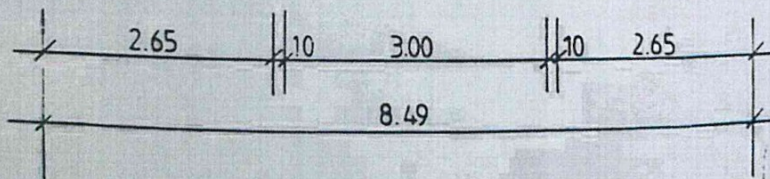
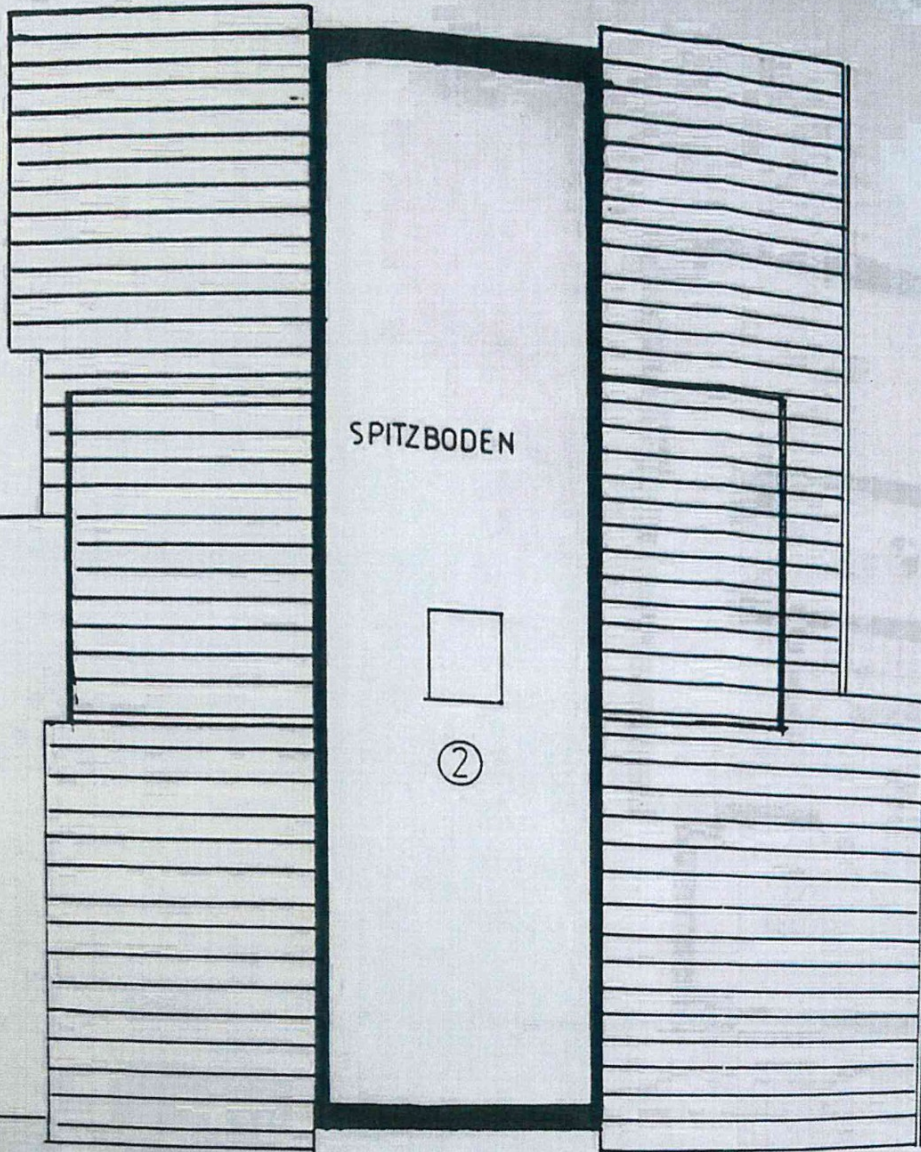

SPITZBODEN

Wohnhaus

Bestandsplan Wohnhaus

Bauort: Rotenburg
Mulmshorner Weg 1.
Darstellung: M 1:100
Bauherr: Natalja Vetoskin

Architekt:
Hans-Dieter Block

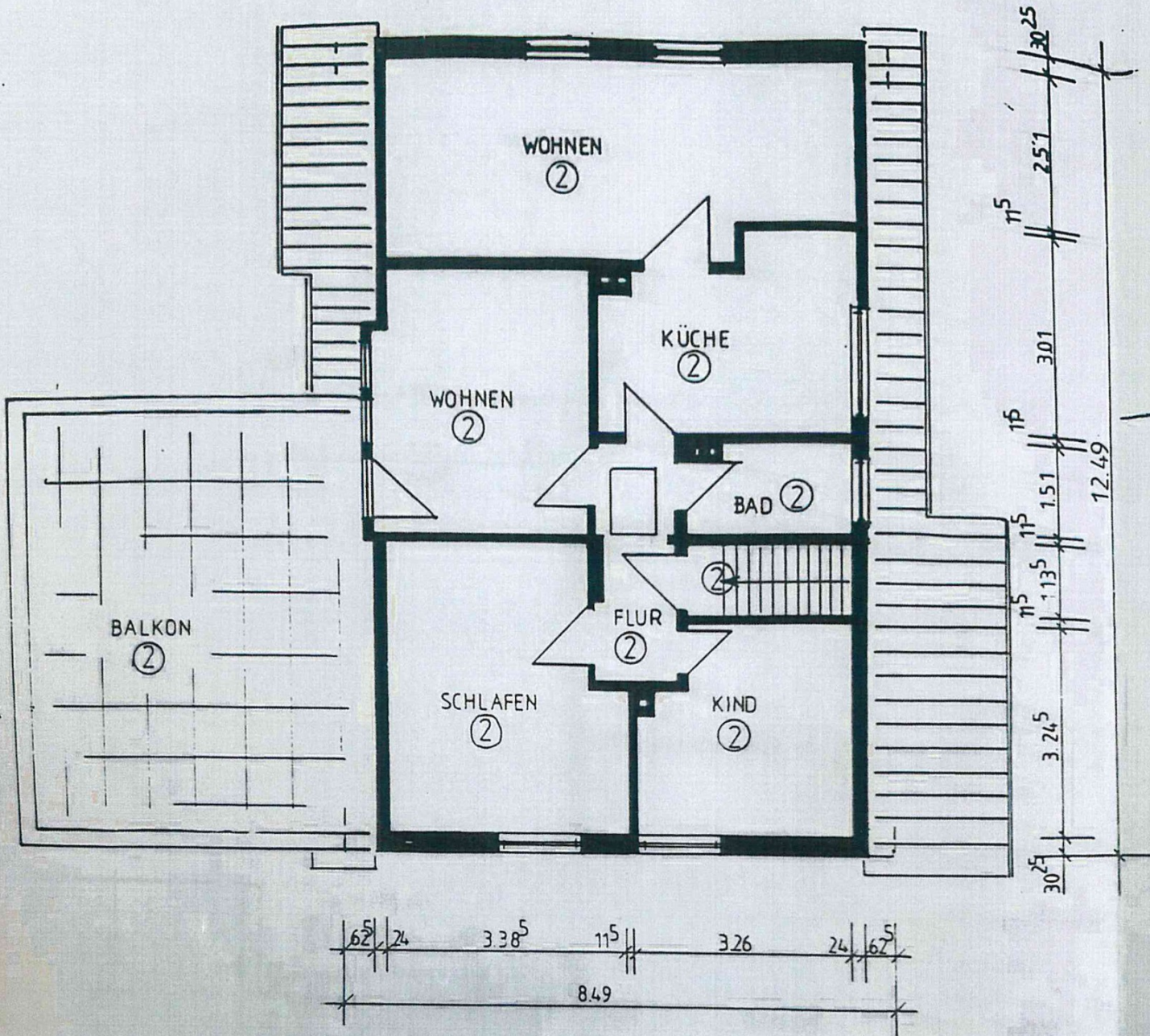

DACHGESCHOSS