KNE

HAUS KAPELLENWEG NEUKIRCHEN
FAM. KÖPPL - WEISER | STAND - 15.11.2022

LUGMAYR ⊥ SCHWARZGRUBER
ARCHITEKTEN

BRÄUHAUSSTRASSE 21 I 4810 GMUNDEN 07612-62414 I OFFICE@LS-ARCH.AT

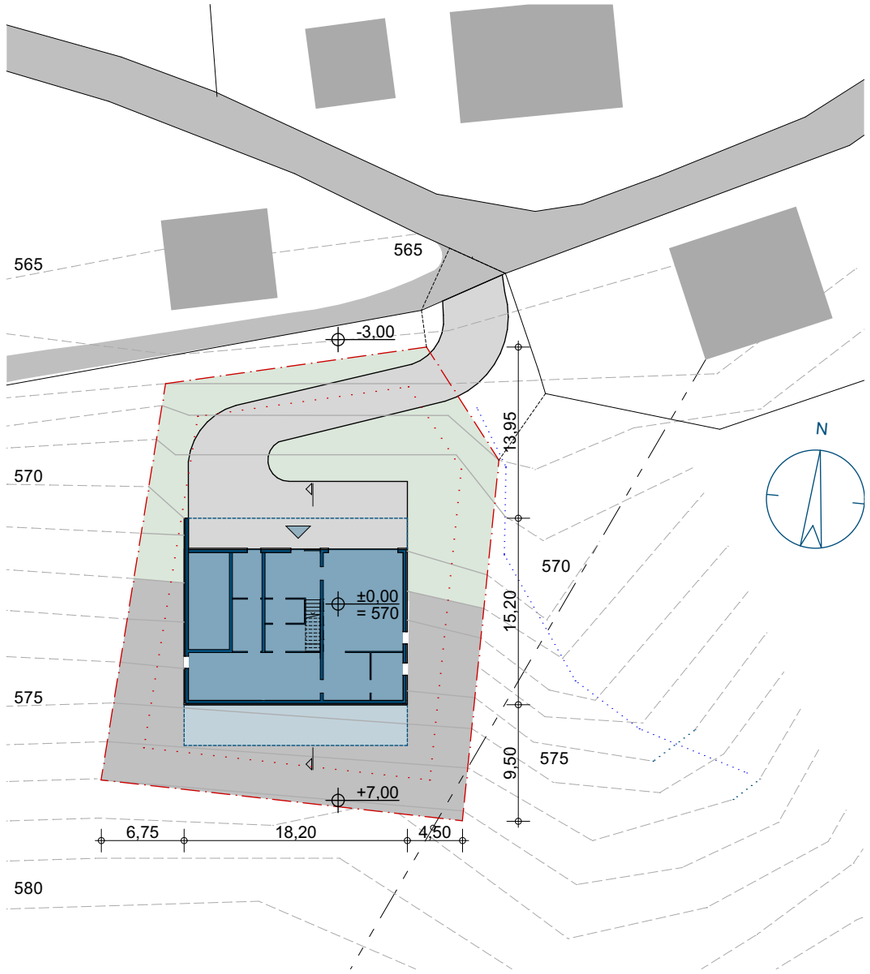

ORTHOFOTO - M 1:1000

LAGEPLAN - M 1:500

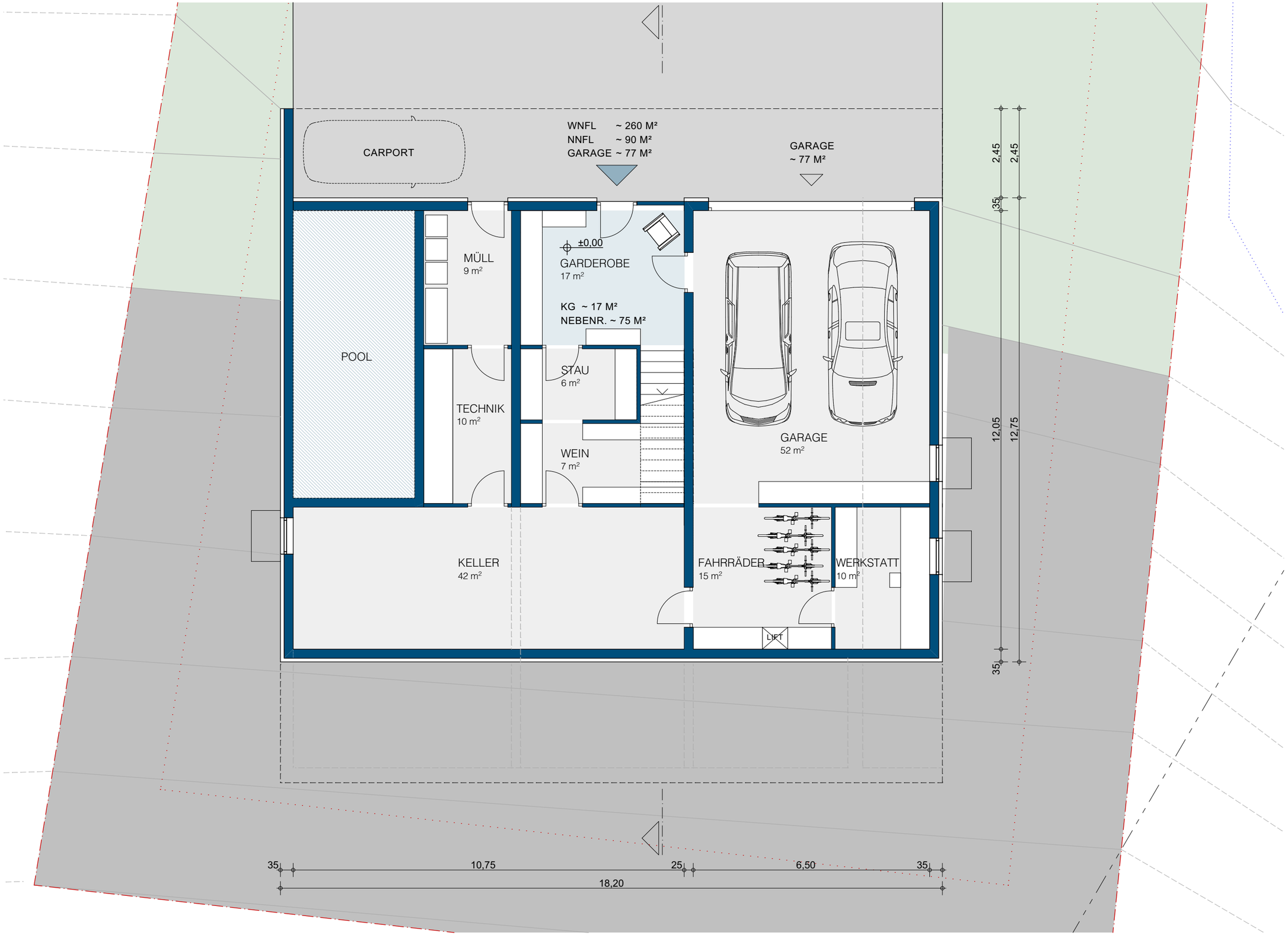

KELLERGESCHOSS - M 1:100

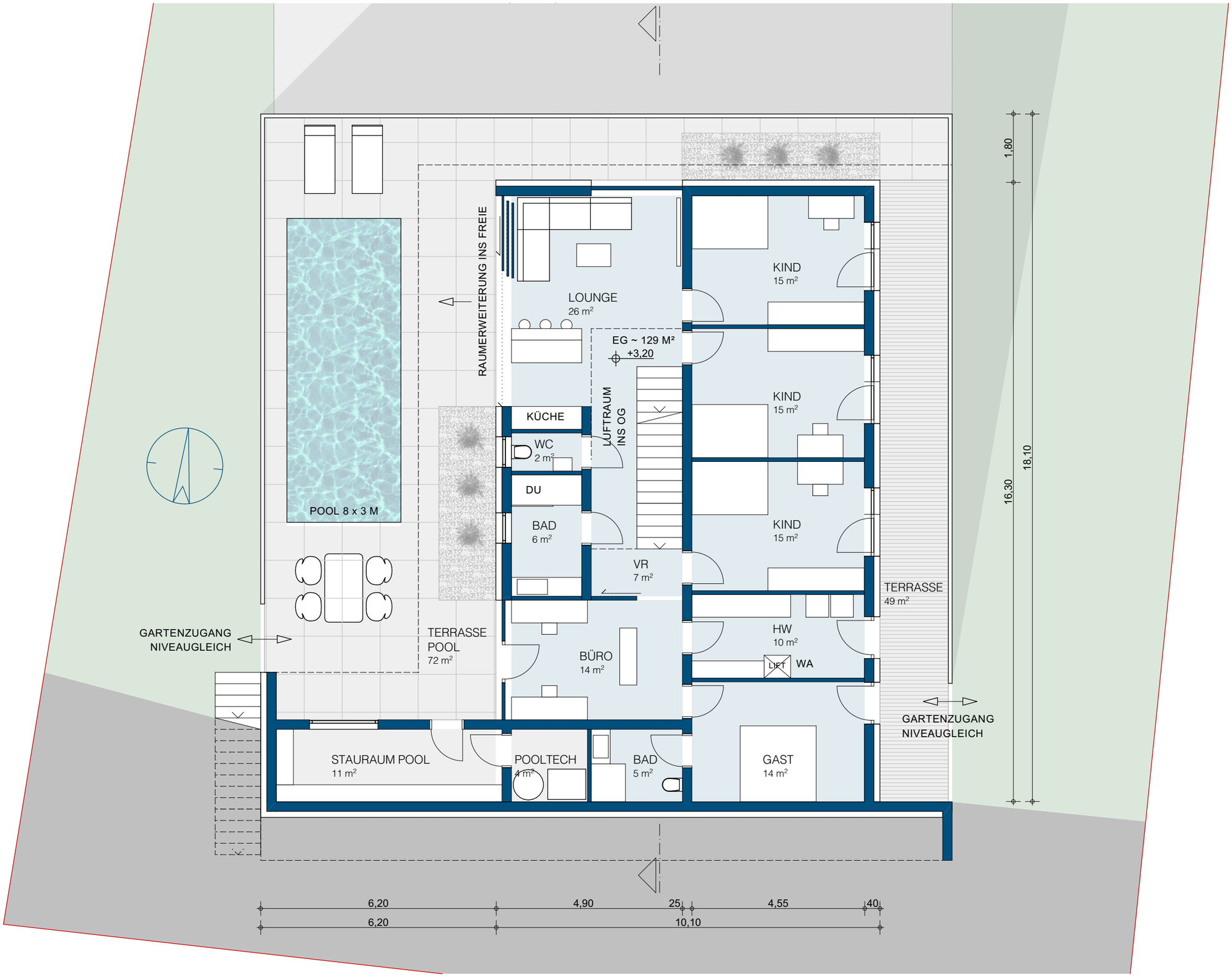

ERDGESCHOSS - M 1:100

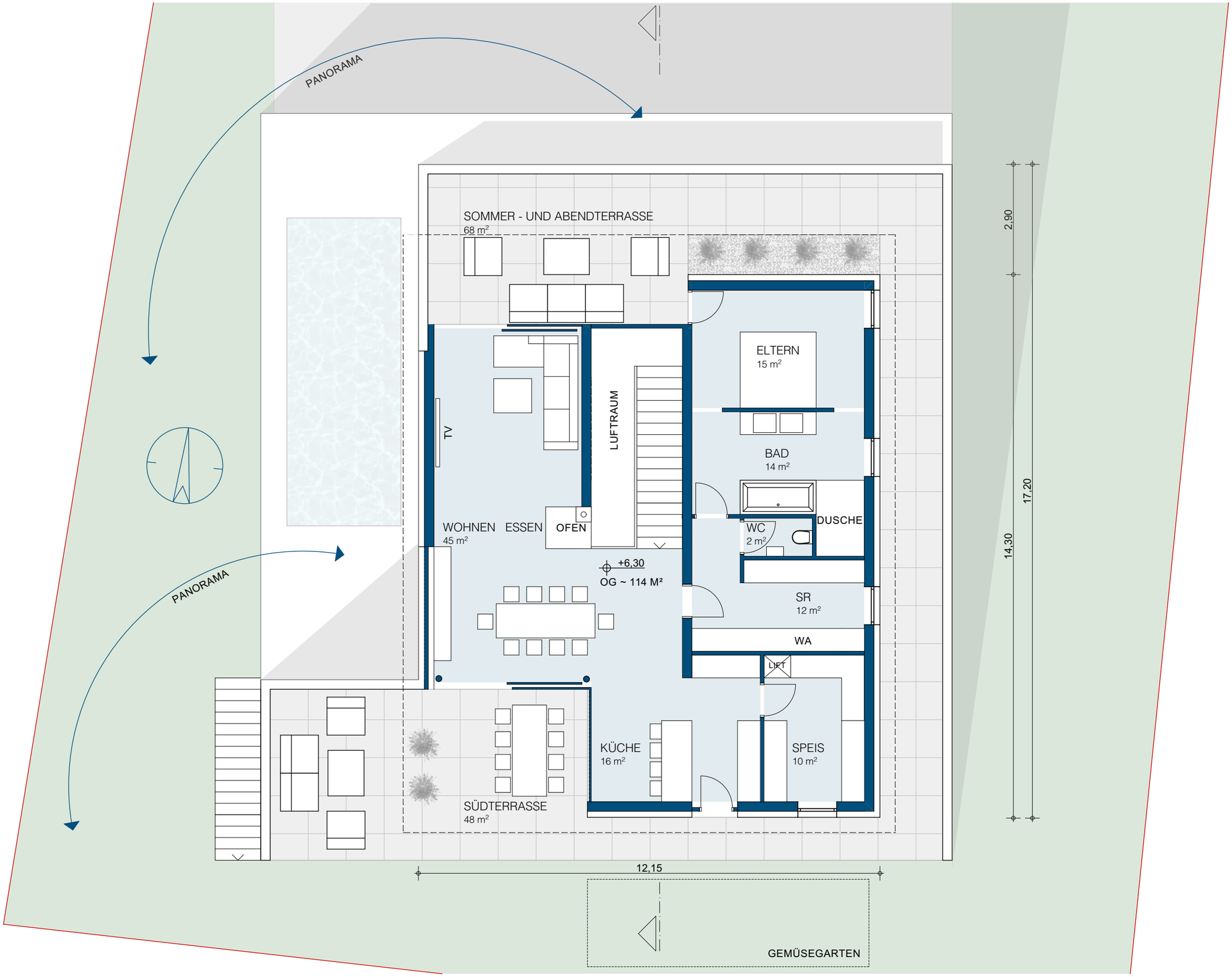

OBERGESCHOSS - M 1:100

PERSPEKTIVE 1

PERSPEKTIVE 2

PERSPEKTIVE 3

PERSPEKTIVE 4