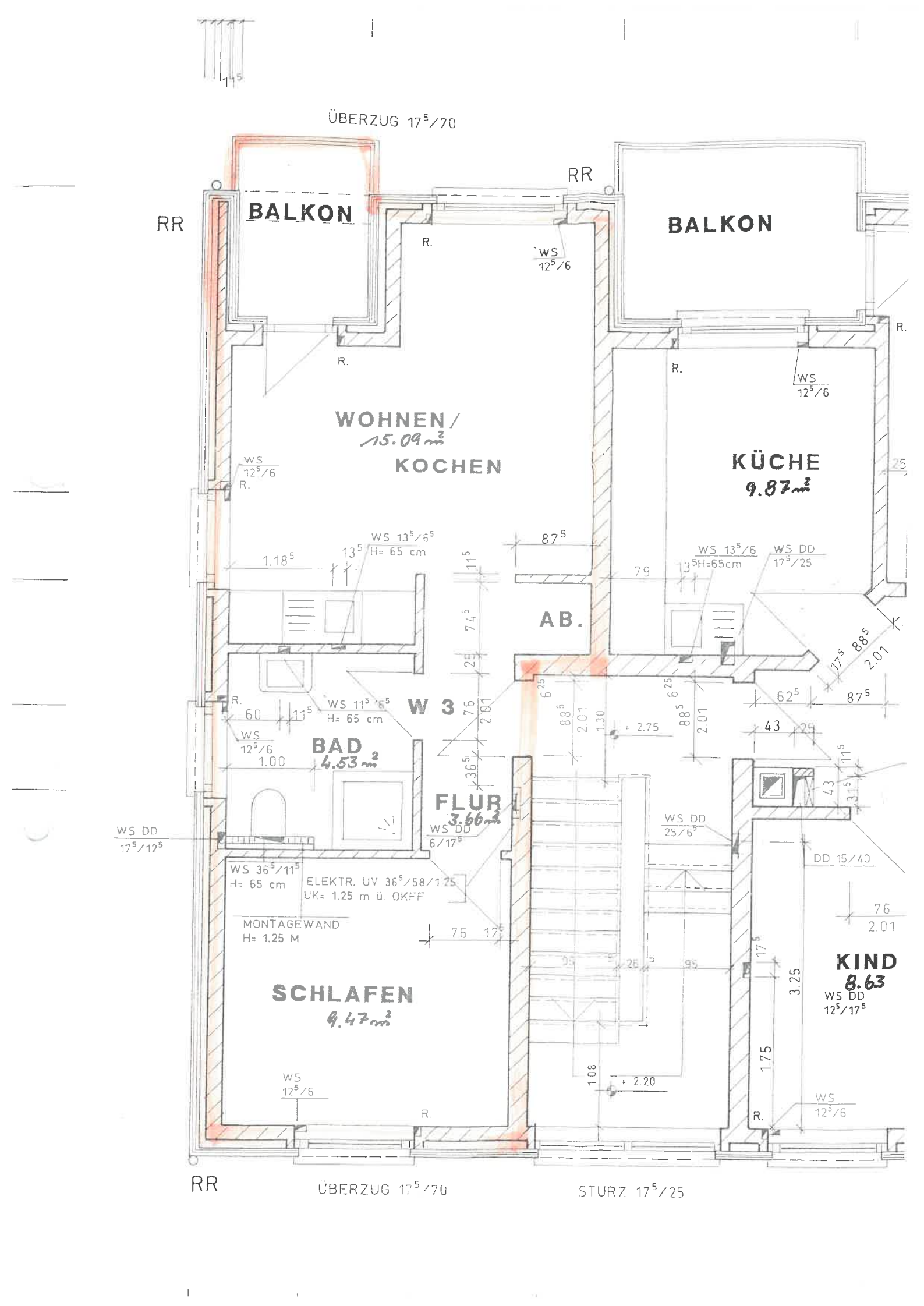

ÜBERZUG 17⁵/70
RR
BALKON
BALKON
WOHNEN/
15.09 m²
KOCHEN
KÜCHE
9.87 m²
AB.
W 3
BAD
4.53 m²
FLUR
3.66 m²
SCHLAFEN
9.47 m²
KIND
8.63
WS 12⁵/6
WS 13⁵/6⁵
H= 65 cm
WS 11⁵/6⁵
H= 65 cm
WS 36⁵/11⁵
H= 65 cm
ELEKTR. UV 36⁵/58/1.25
UK= 1.25 m ü. OKFF
MONTAGEWAND
H= 1.25 M
WS DD
17⁵/12⁵
WS DD
6/17⁵
WS DD
25/6⁵
WS DD
12⁵/17⁵
DD 15/40
WS 13⁵/6
H=65cm
WS DD
17⁵/25
+ 2.75
+ 2.20
ÜBERZUG 17⁵/70
STURZ 17⁵/25