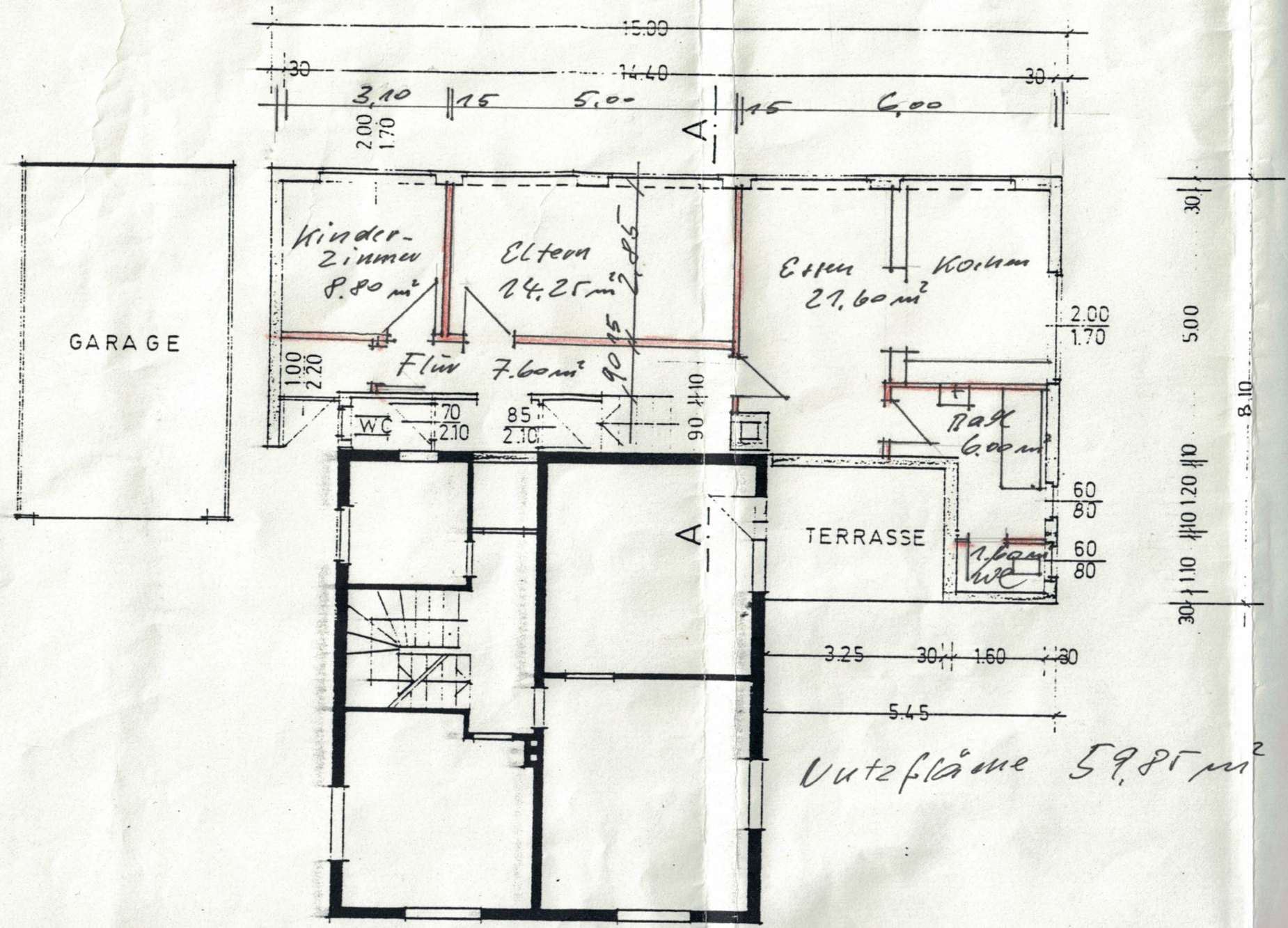

Nutzfläche 59,85 m²