VON HERRN ALOIS HOFMANN - SCHMIDT

KANDEL IM NOV. 1966
ARCHITEKT:

KARL HAMMEL
6747 KANDEL
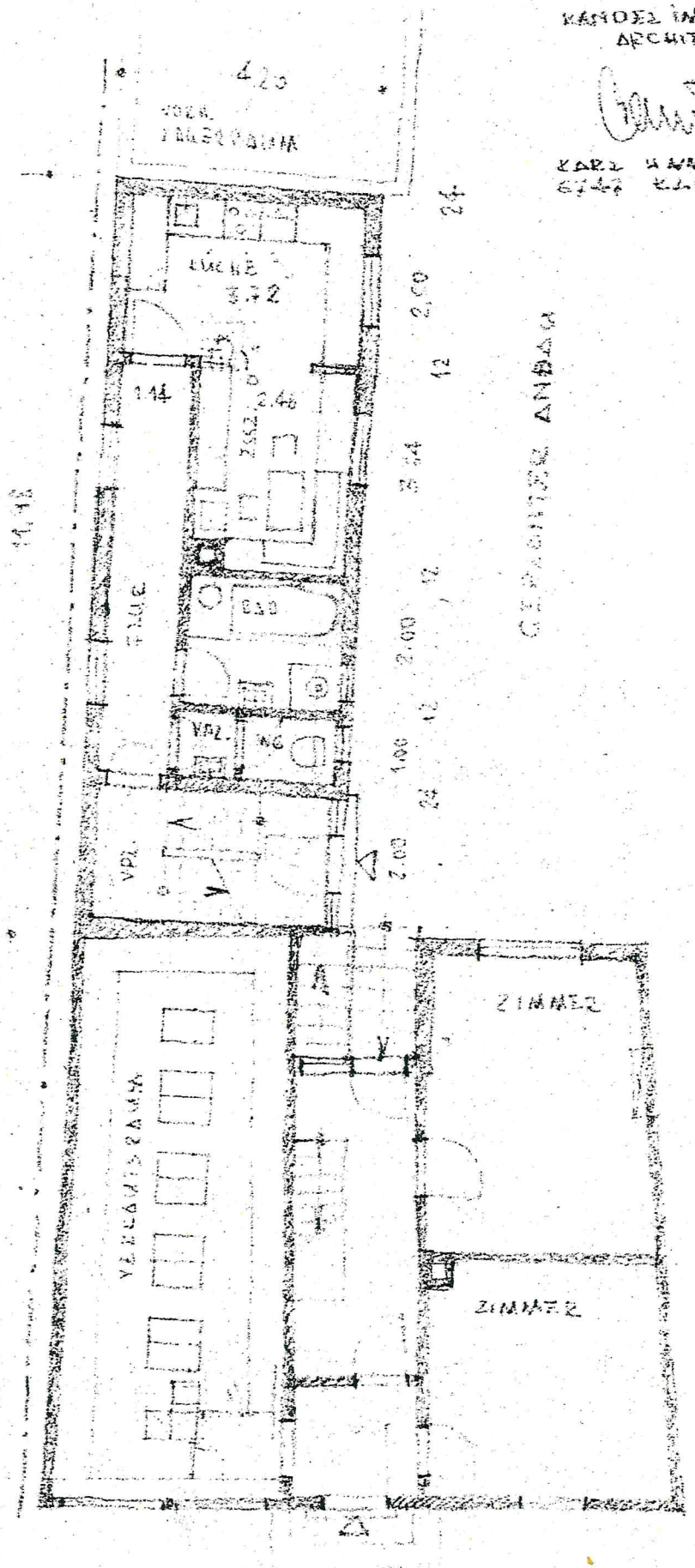
EG