

# GRUNDRISS.

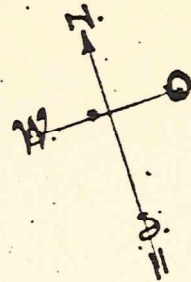

MASSSTAB 1:100

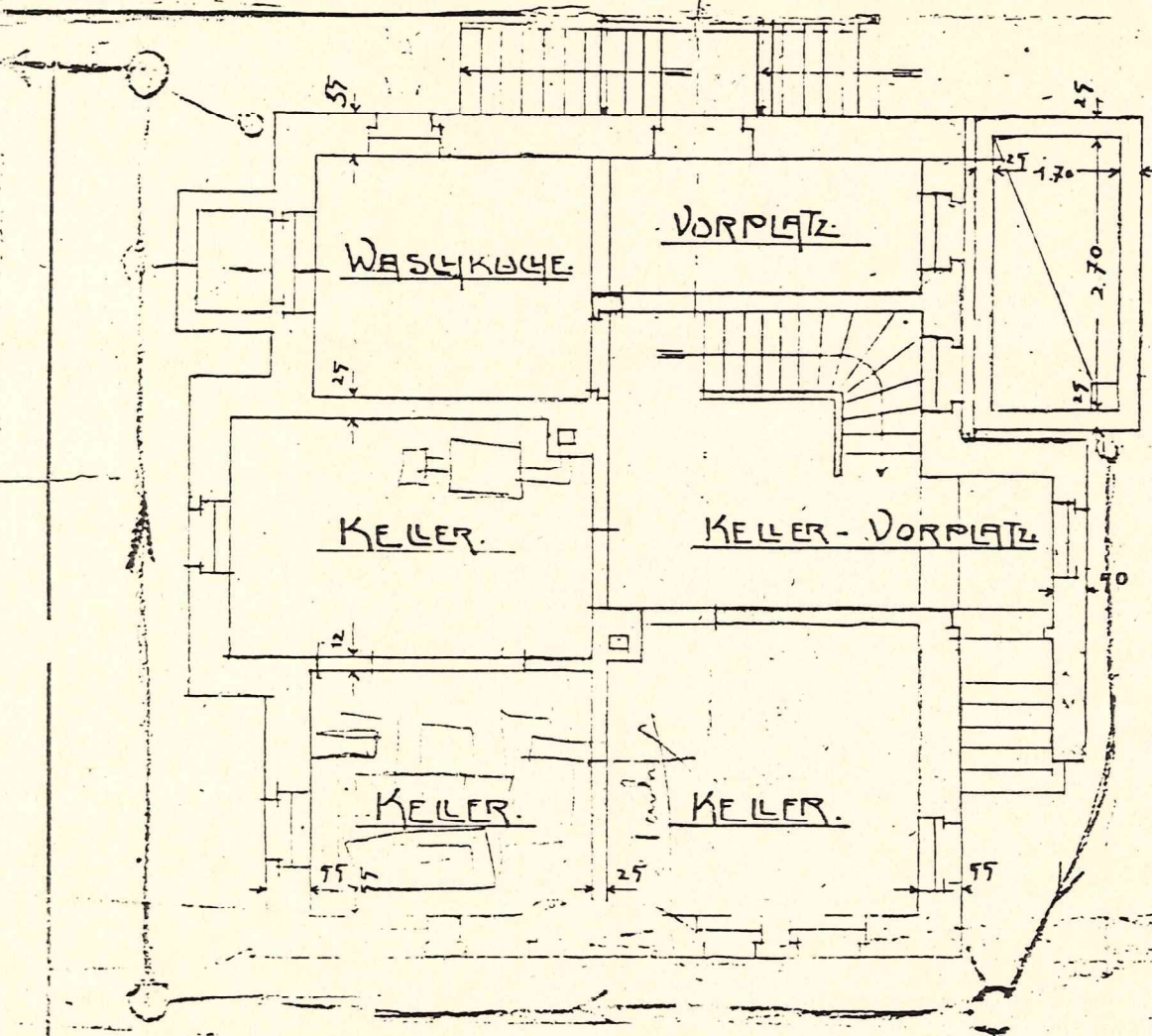
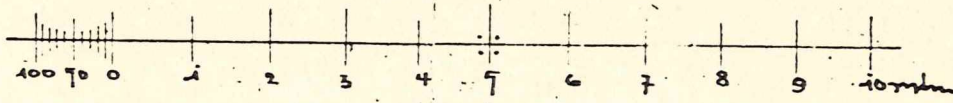

Entwurf  
Sept. 128.

GRUNDRISS- KELLER.

KONSTANZ, DEN 4. NOVEMBER 1911.

DER BAUHERR: *Ludwig Springer*

PL

NACHBARHAUS

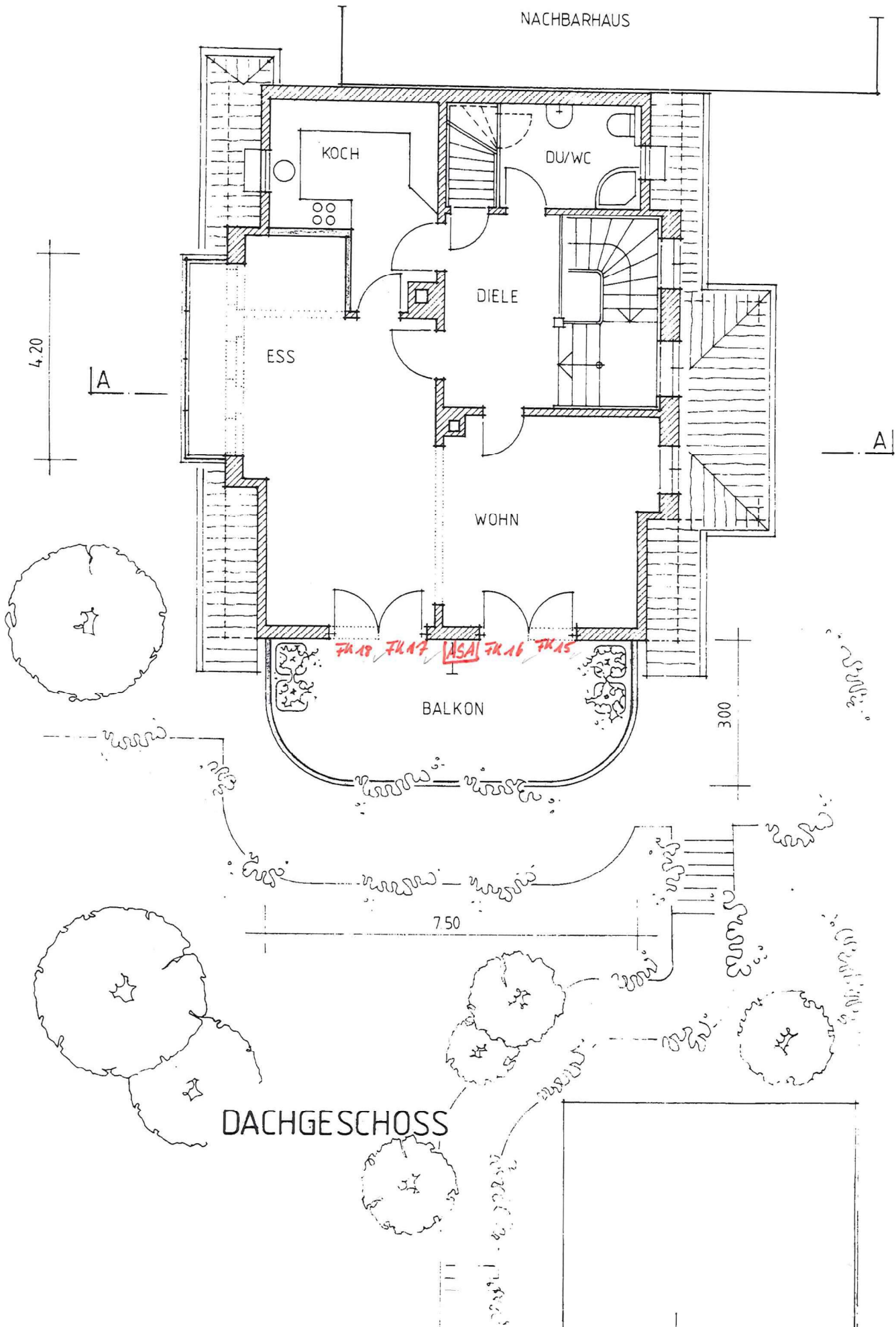

4.20

A

ESS

KOCH

DU/WC

DIELE

WOHN

BALKON

FK.15 FK.17 ASA FK.16 FK.15

300

7.50

DACHGESCHOSS

A

BAUGESUCH v. 4. NOVBR 1911

BLATT I.

DER  
MNSDORF  
ER, PRIVATE  
KONSTANZ

