

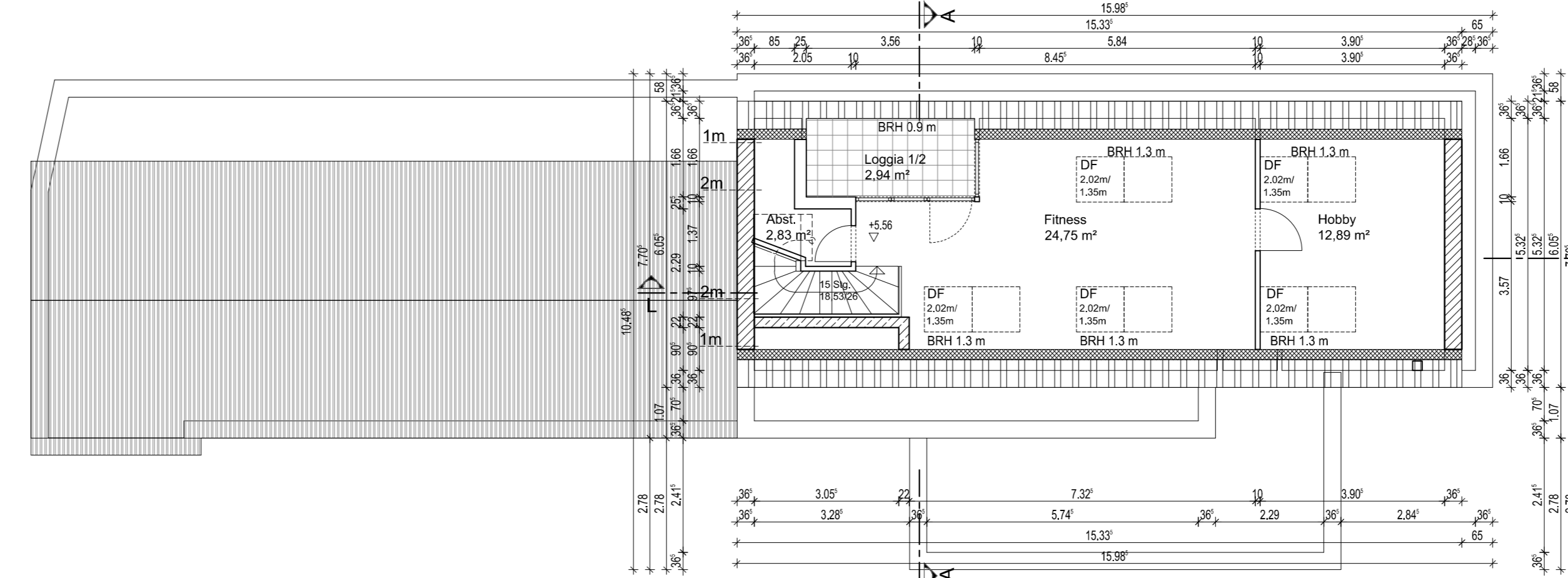

Ansicht West M = 1:100

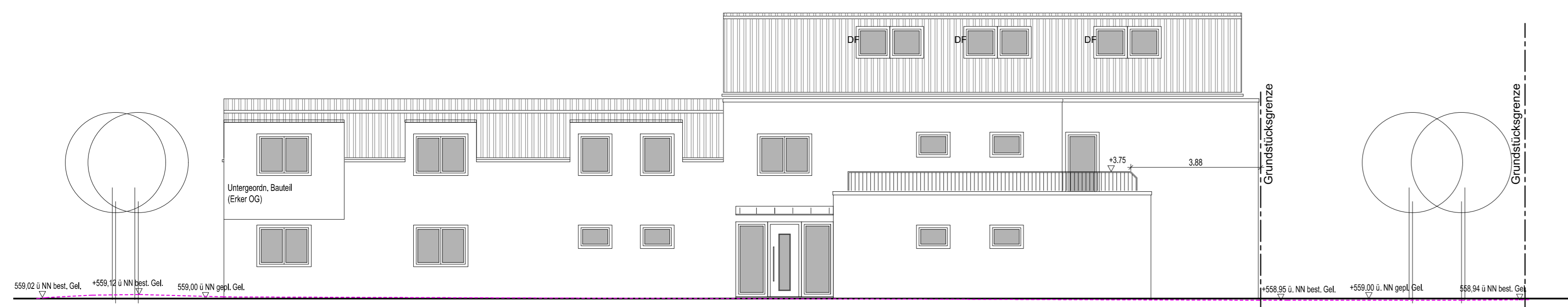

Ansicht Süd M = 1:100



Ansicht Ost M = 1:100

DG M = 1:100

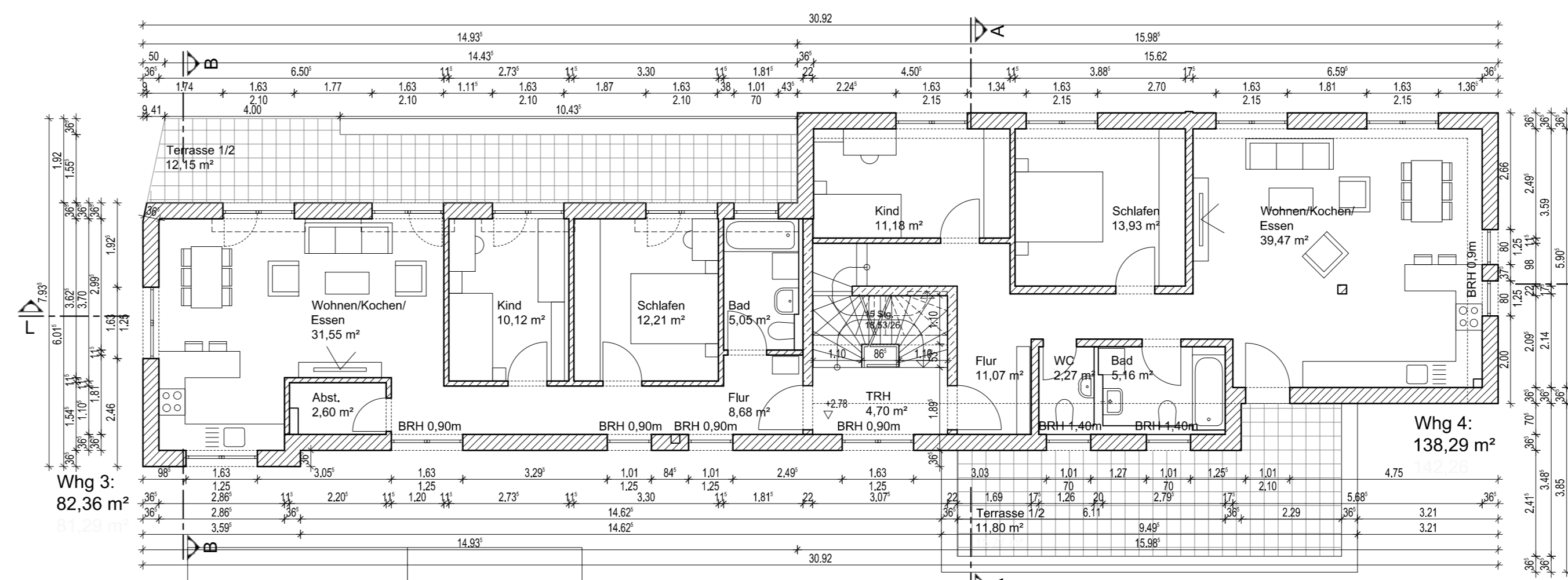

OG M = 1:100

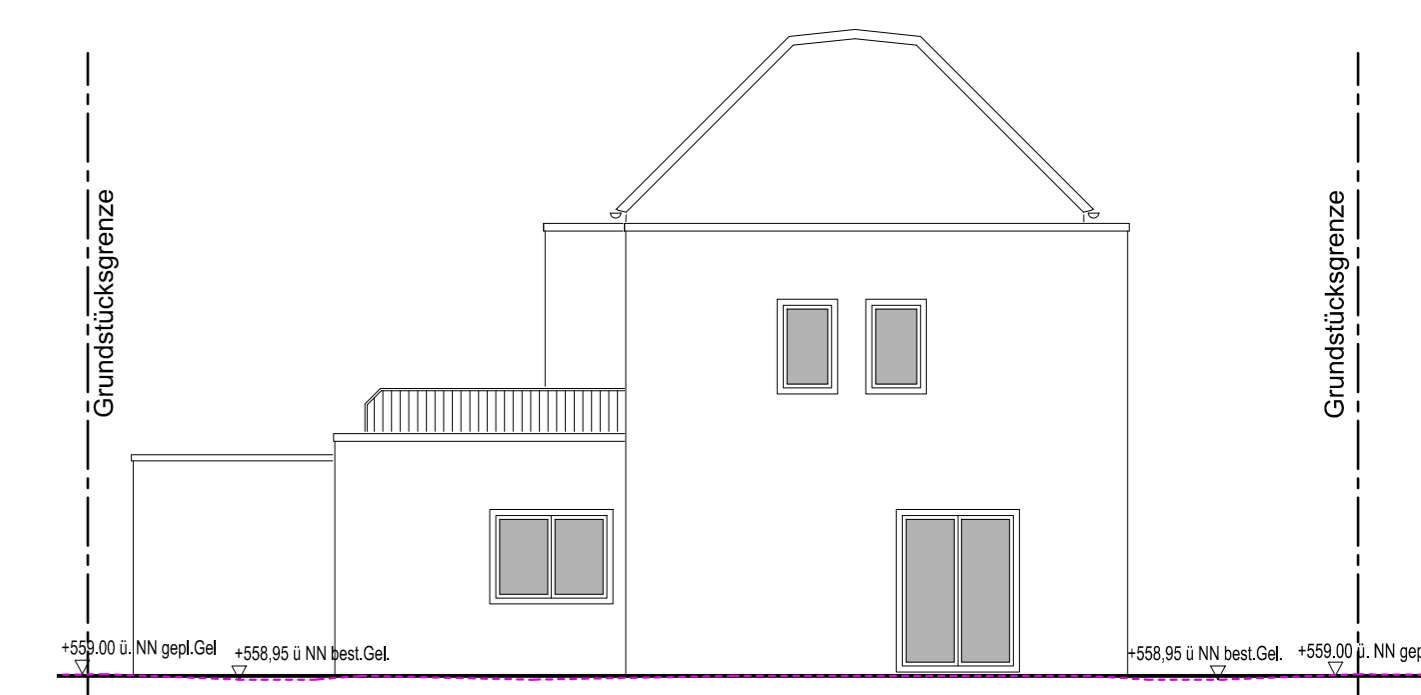

Ansicht Nord M = 1:100

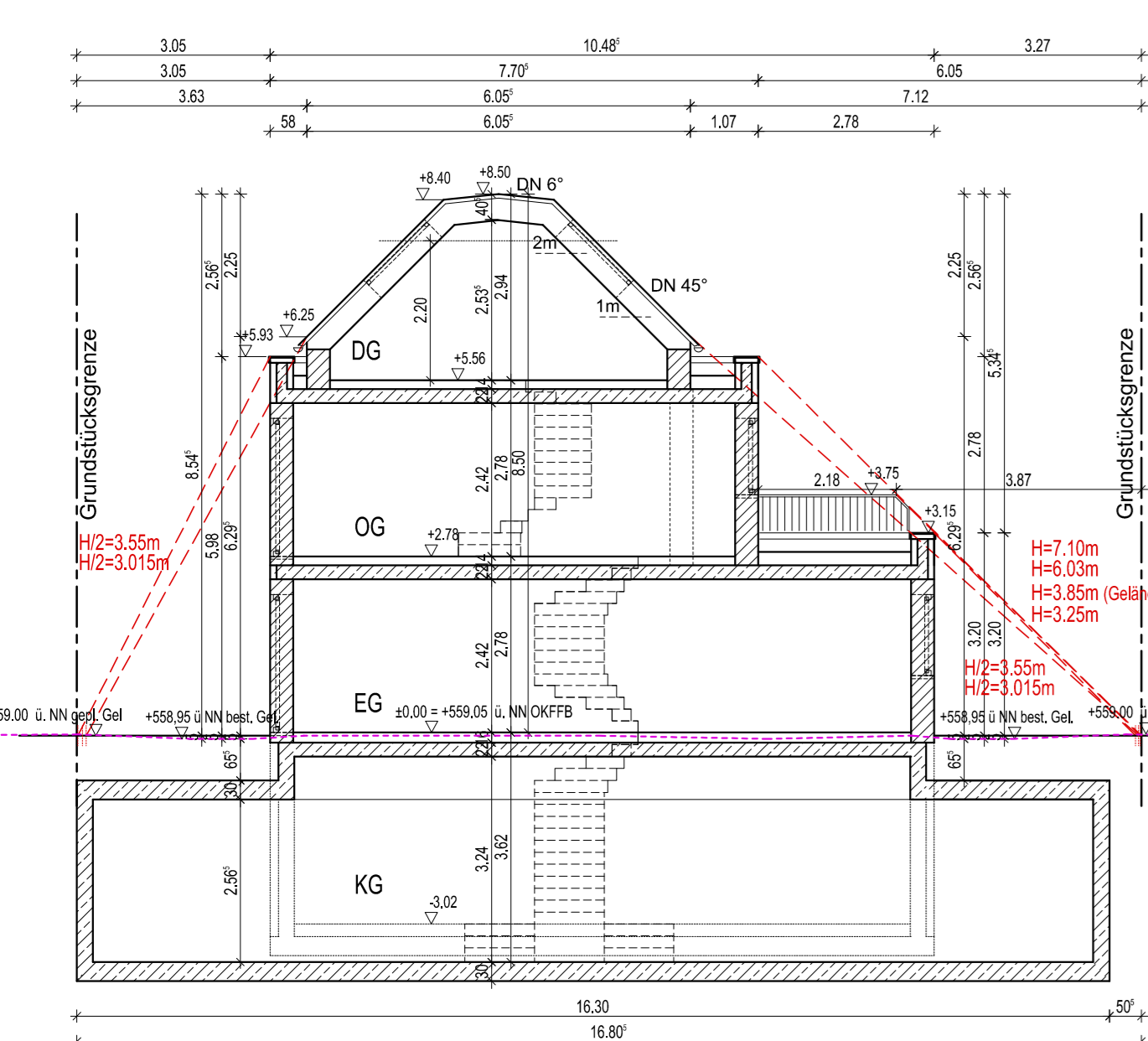

Querschnitt A-A M = 1:100

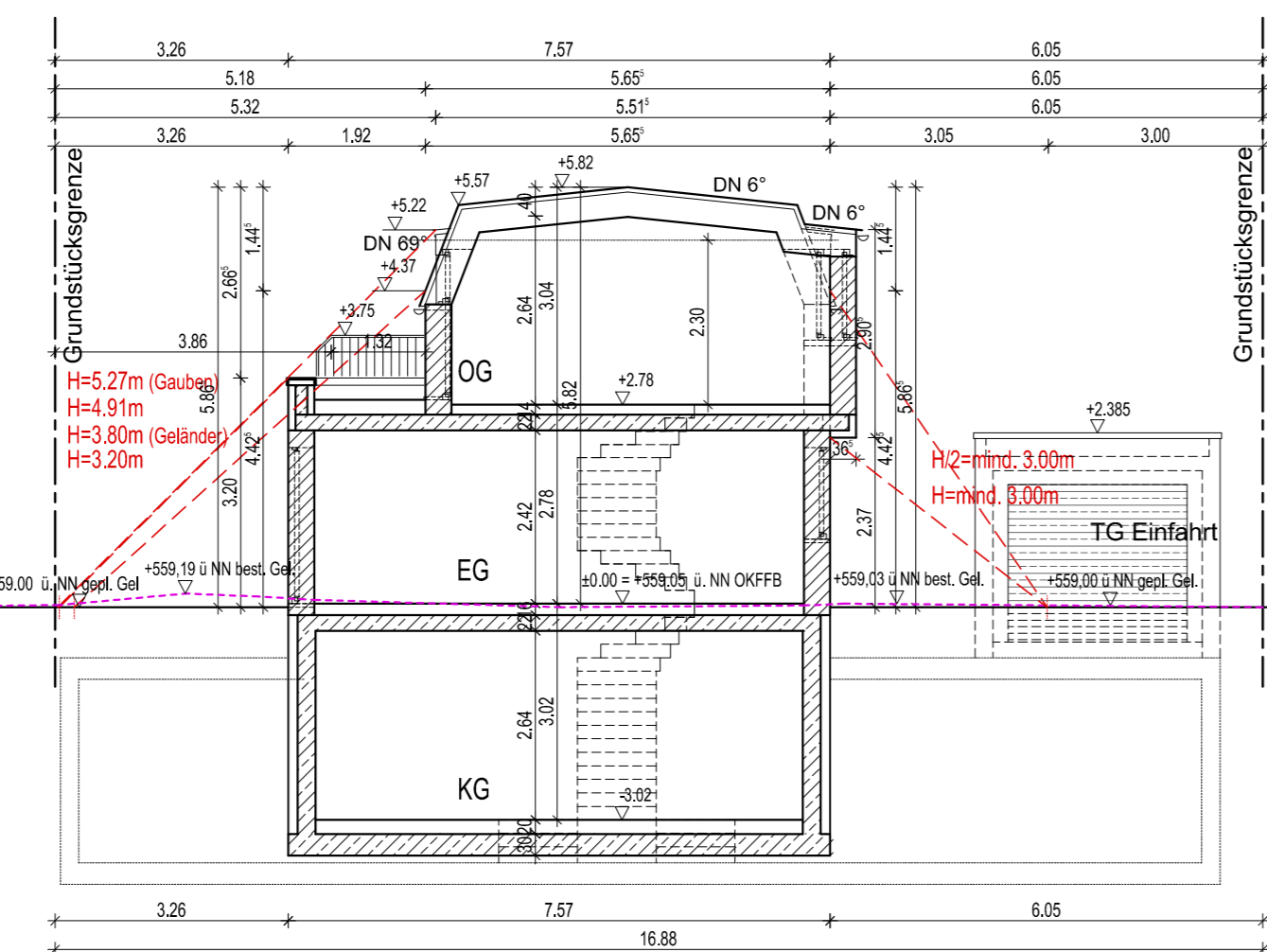

Querschnitt B-B M = 1:100

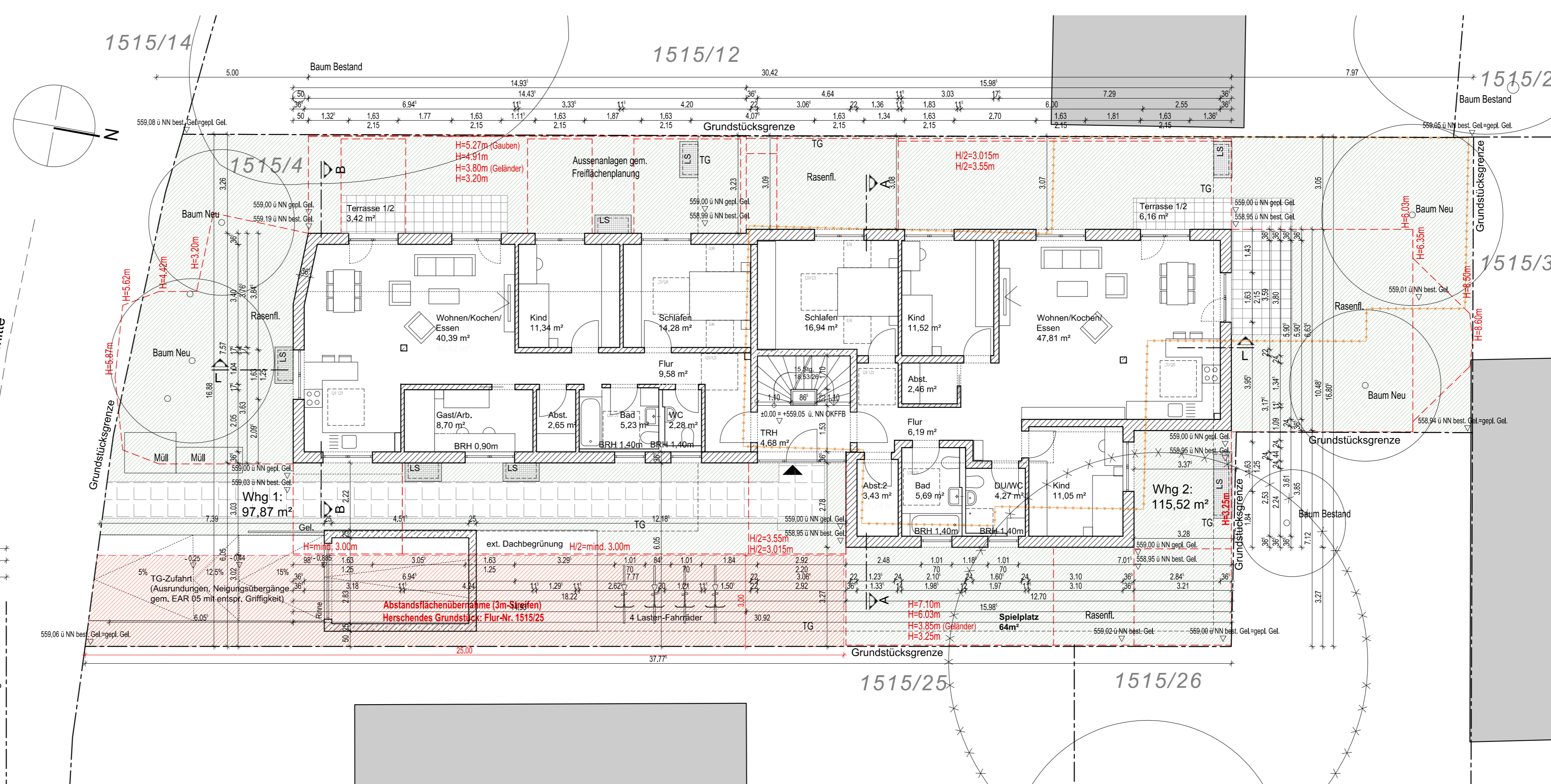

EG M = 1:100

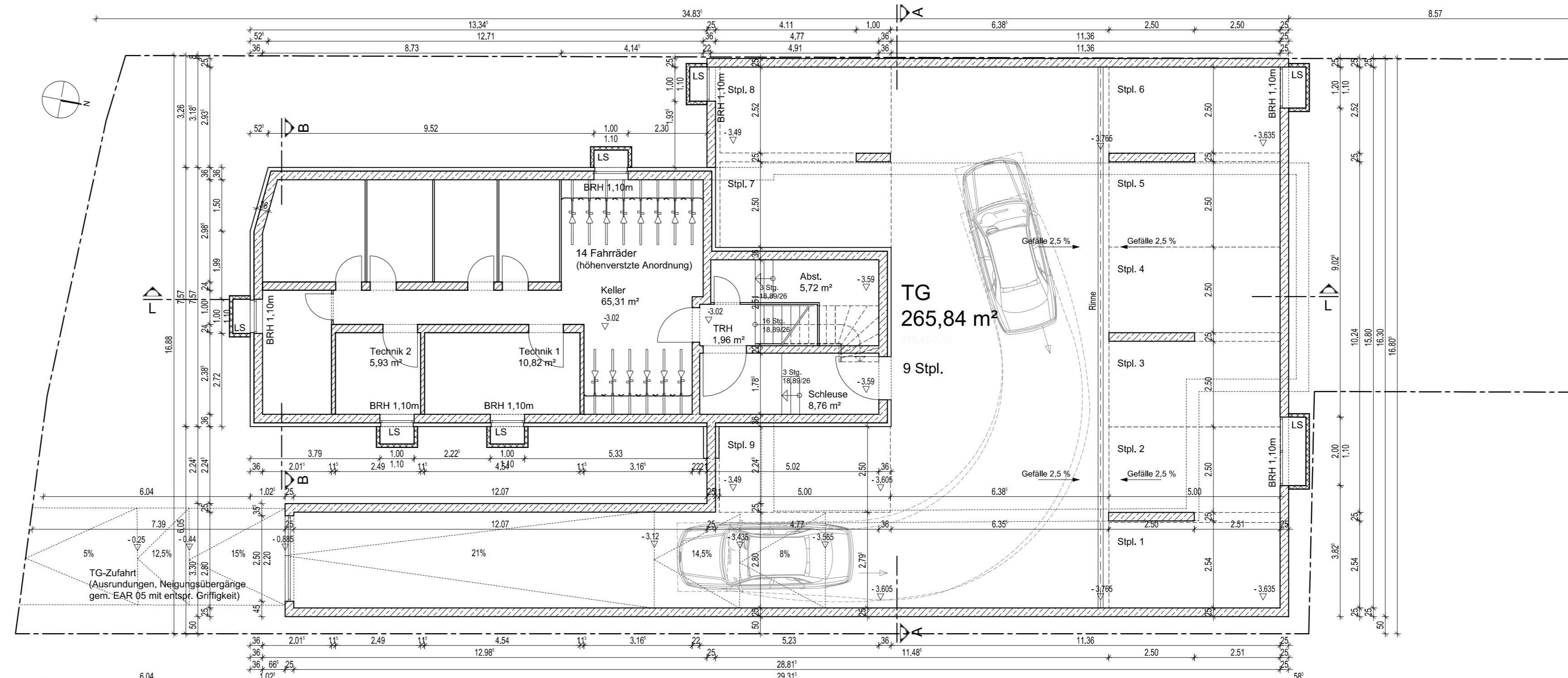

UG M = 1:100

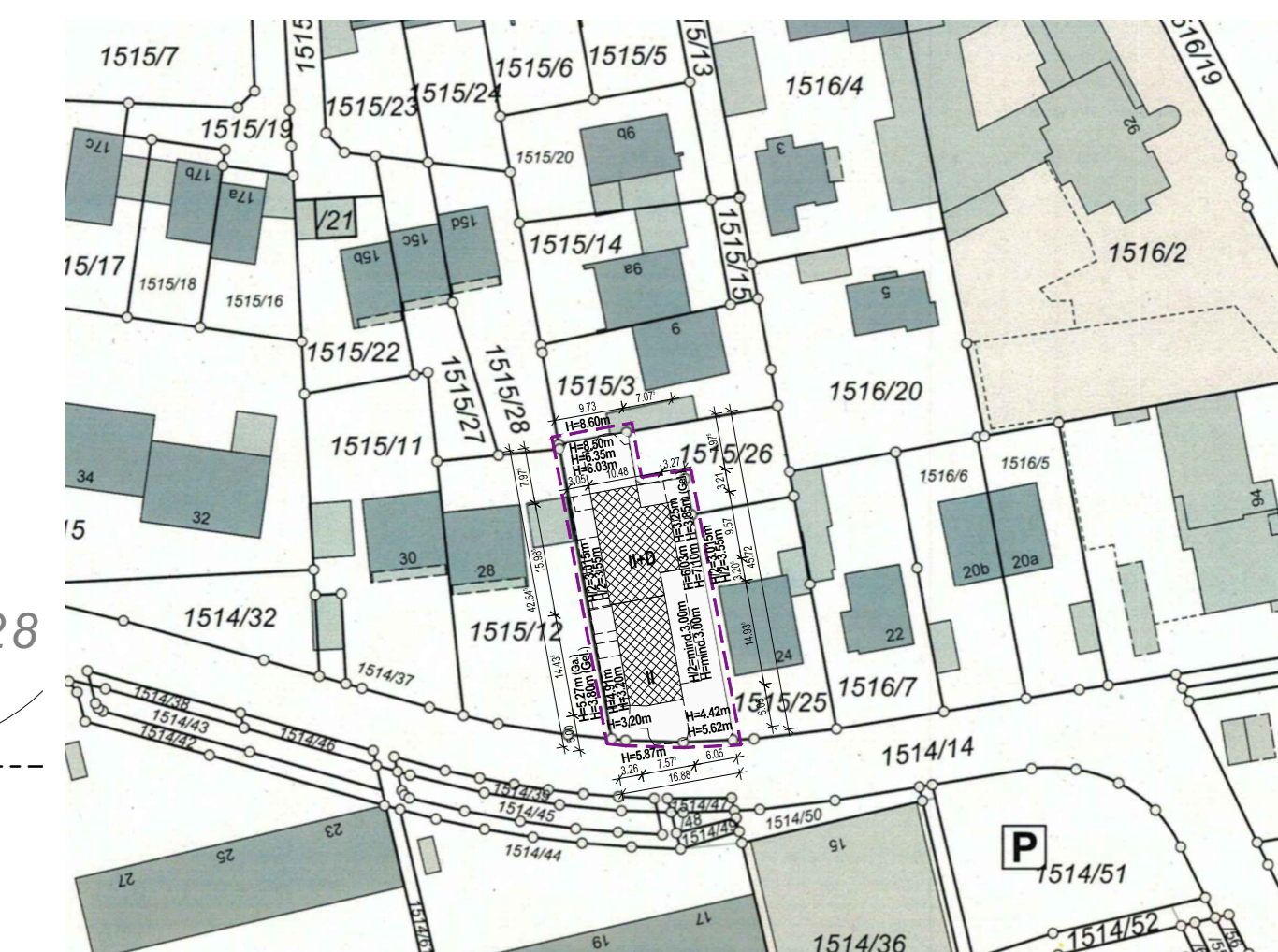

Auszug aus dem Katasterwerk Gemarkung Unterhaching Flur-Nr. 1515/4 Lageplan M = 1:1000

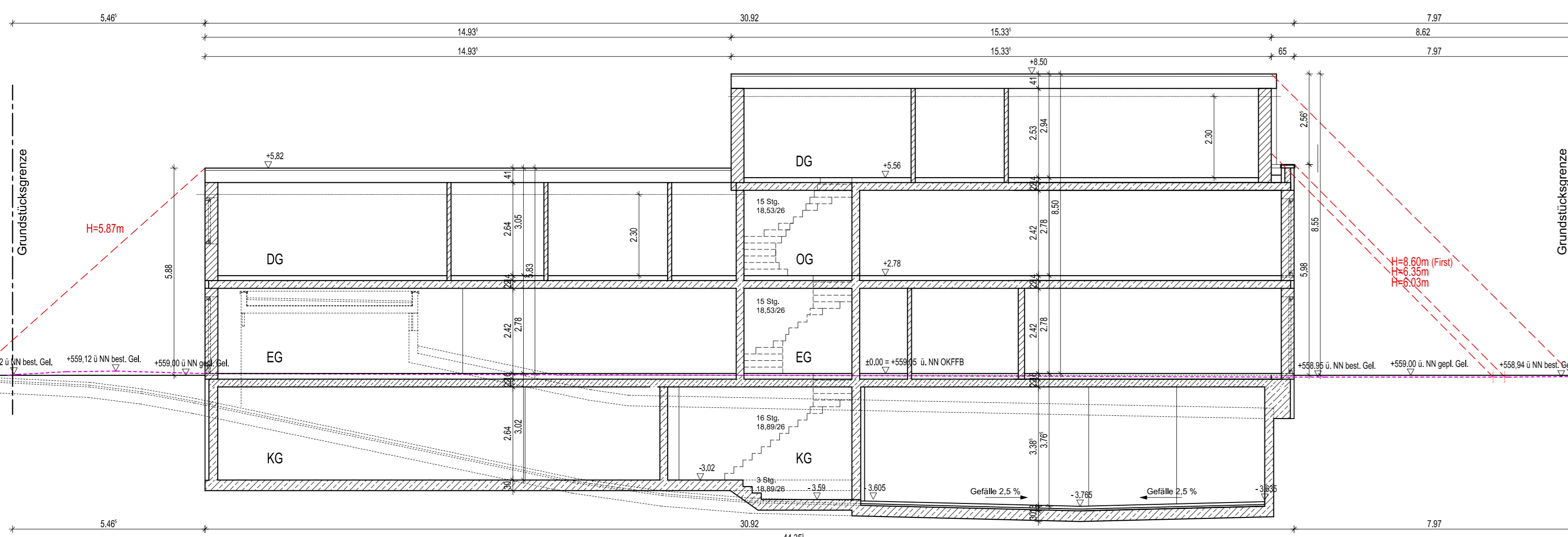

Längsschnitt L-L M = 1:100

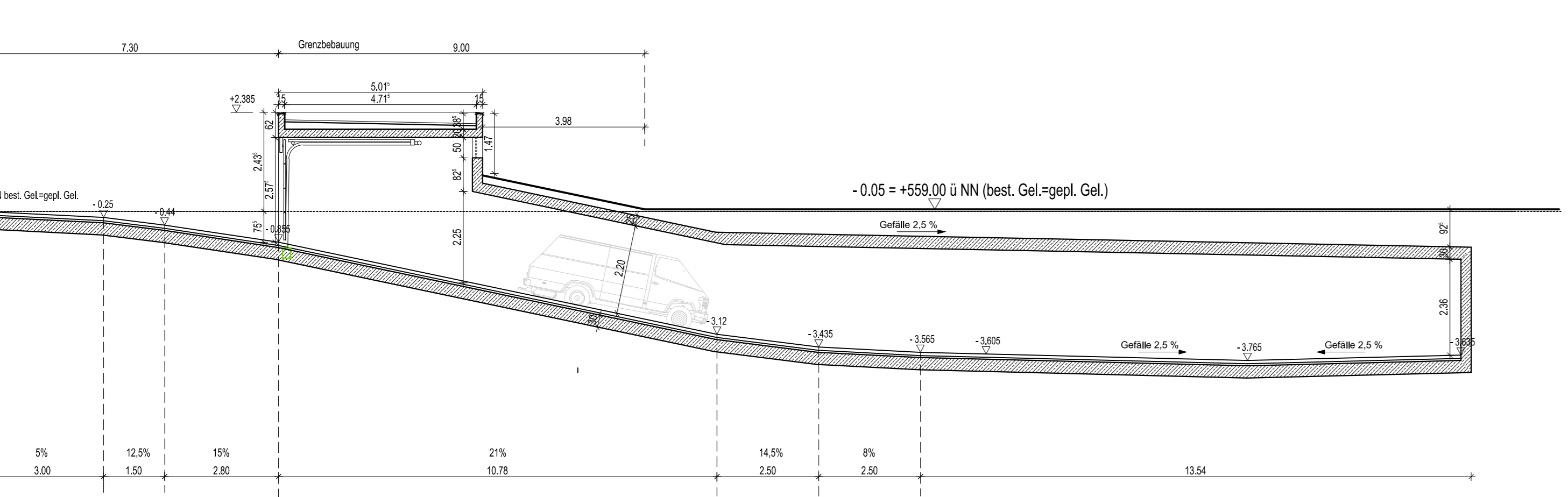

Längsschnitt TG-Einfahrt M = 1:100

BAUANTRAG	Fl.Nr. 1515/4, Gemarkung Unterhaching	FERTIGUNG
BAUVORHABEN	Abbruch eines EFH / Neubau eines Mehrfamilienhauses mit Tiefgarage Zaunkönigstr. 28 85521 Omburn	Datum 06.03.2023 Kont. 21.05.2024
PLANINHALT	Grundrisse, Ansichten, Schnitte 1:100 Lageplan 1:1000	PLAN-NR.: 1