

Südwesten

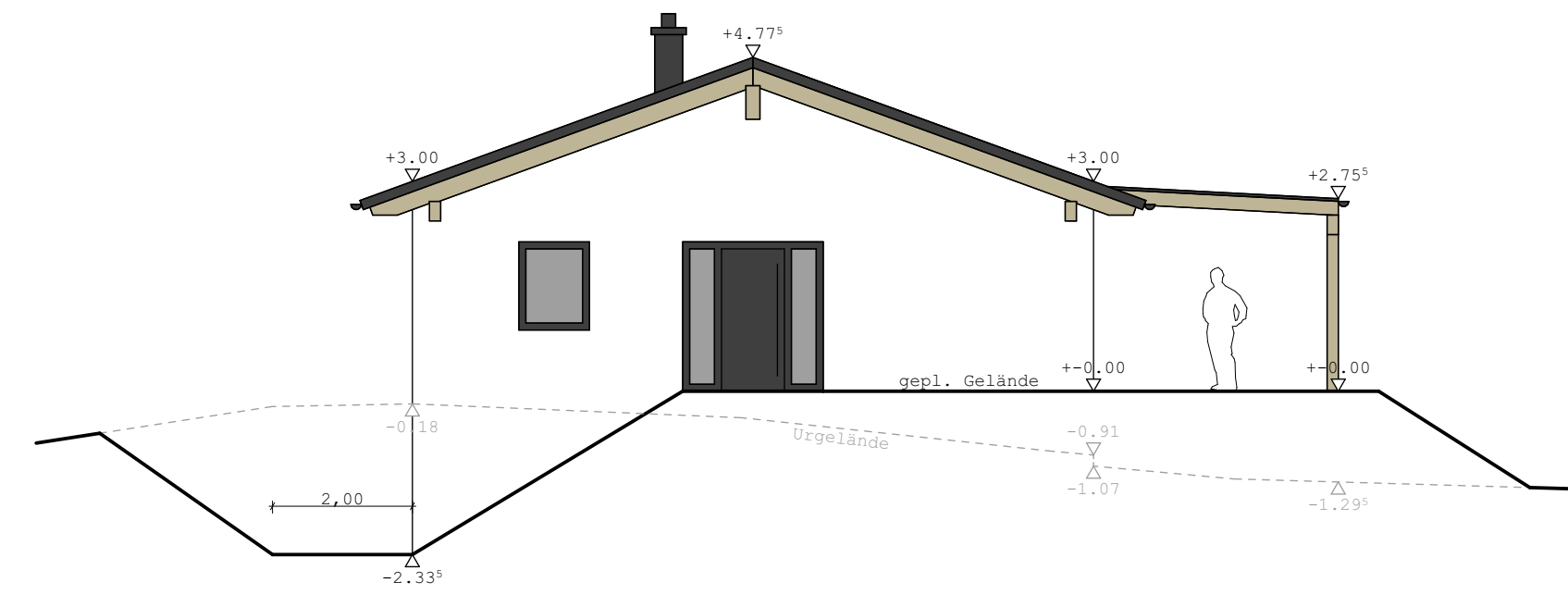

Nordwesten

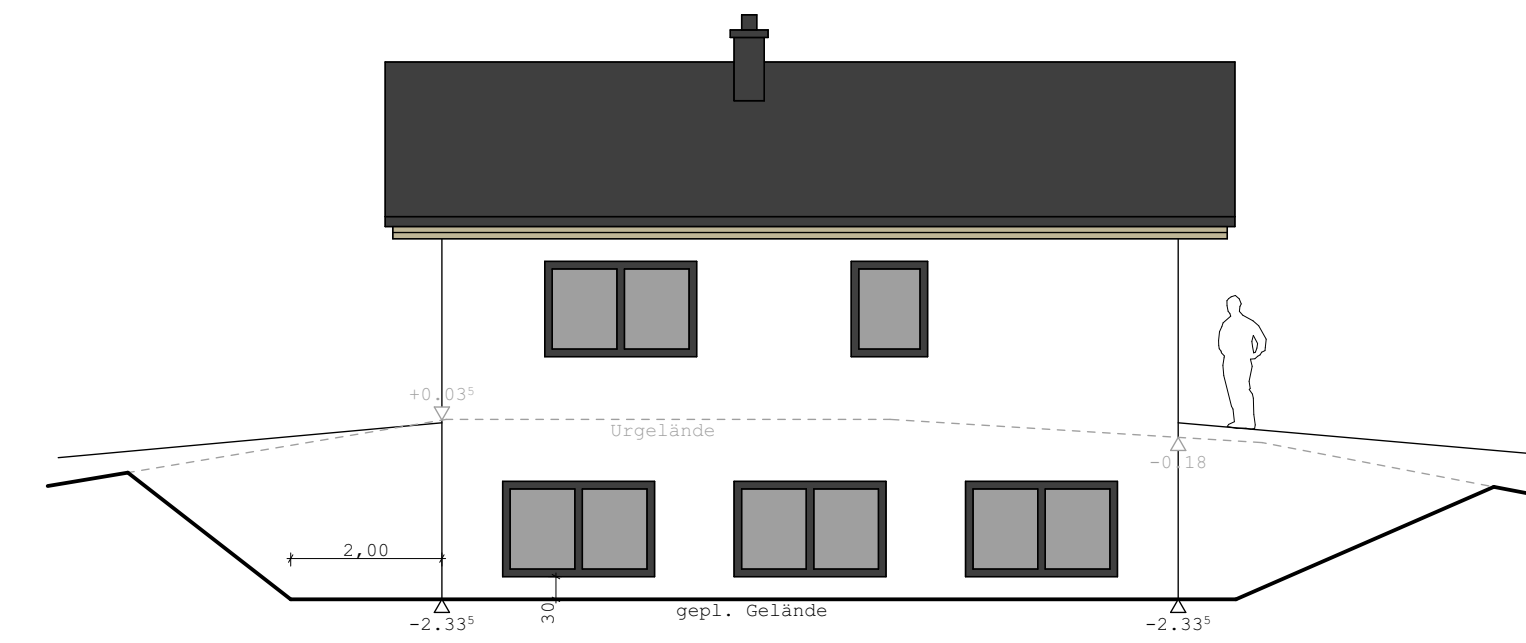

Nordosten

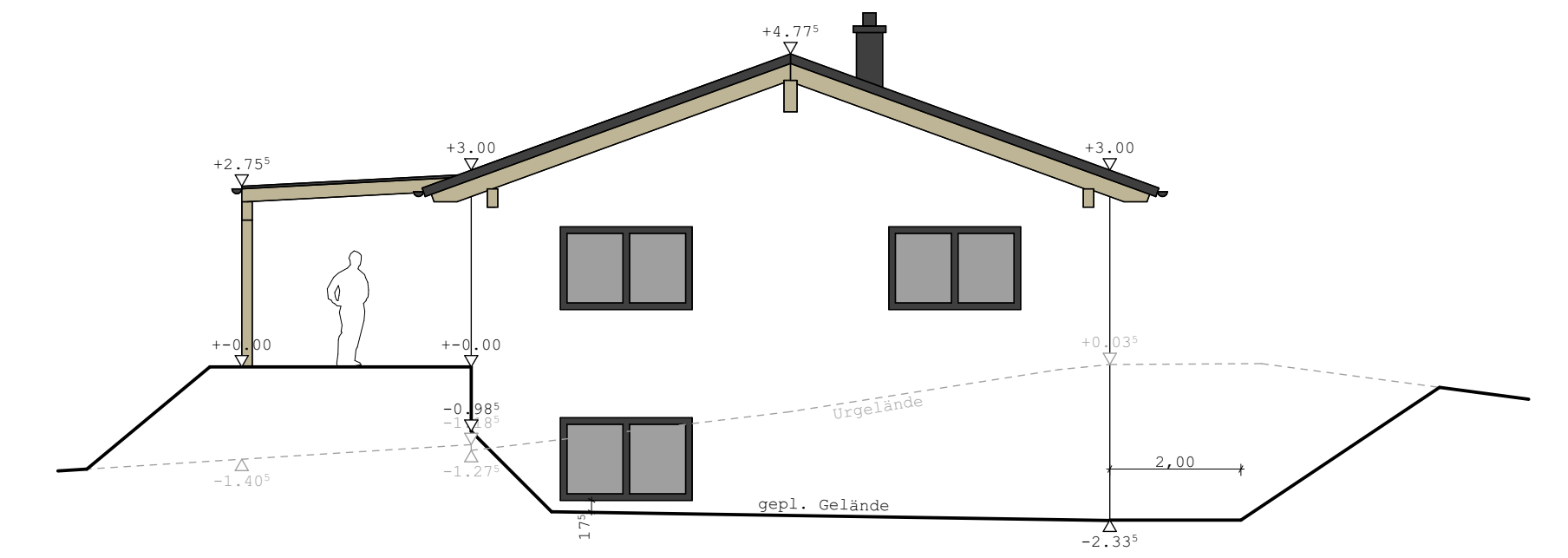

Südosten

**Flachdachaufbau 2f**  
 - Ton Kiesabdichtung  
 - Bitumenabdichtung 2-Lagig  
 - Dämmung 2f mind. 4cm WDG 024  
 - 2cm Stahlbetondecke

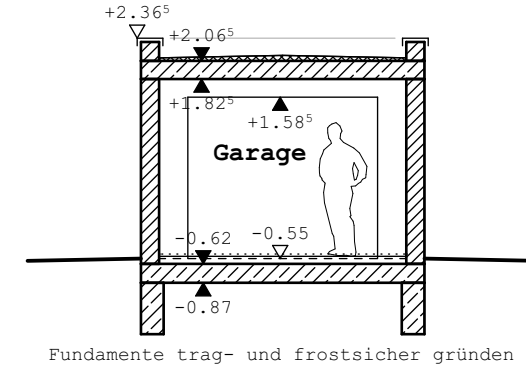

Schnitt B-B

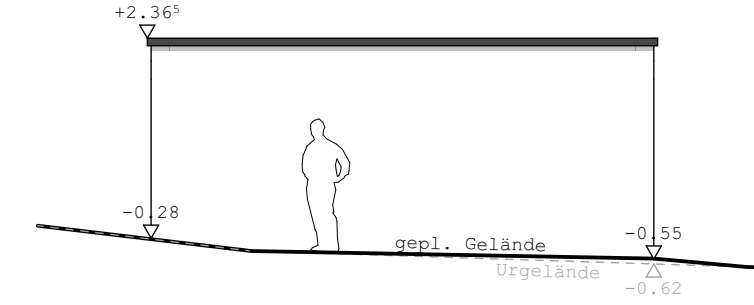

Norden

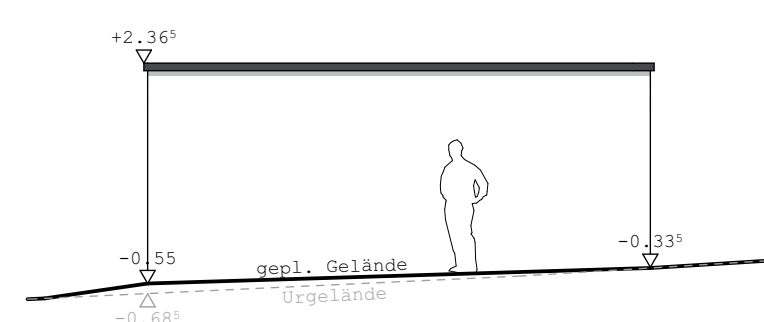

Süden

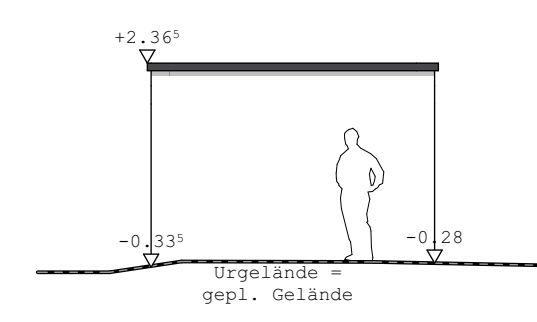

Osten

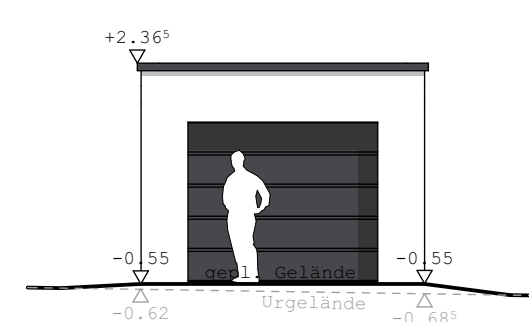

Westen

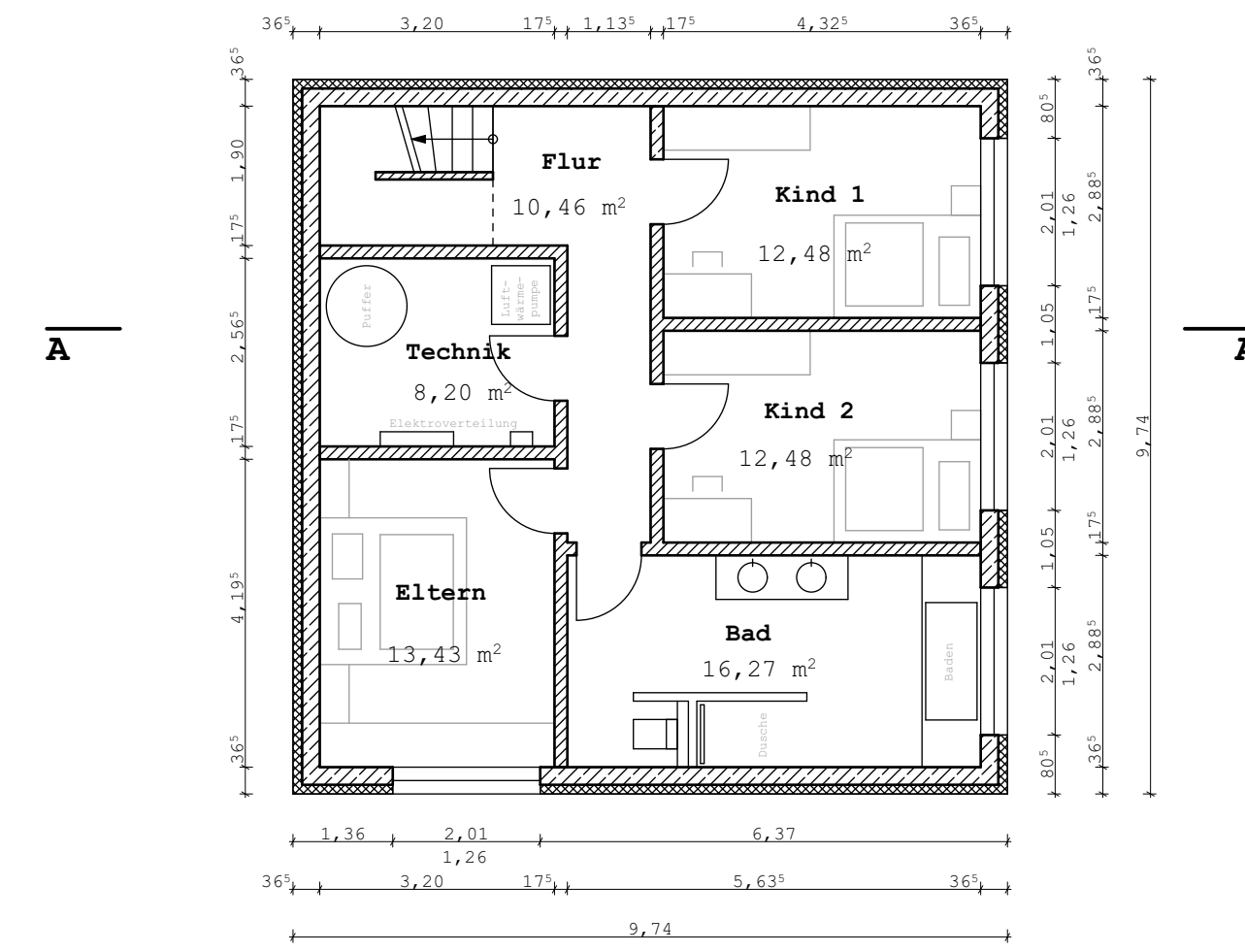

Untergeschoss

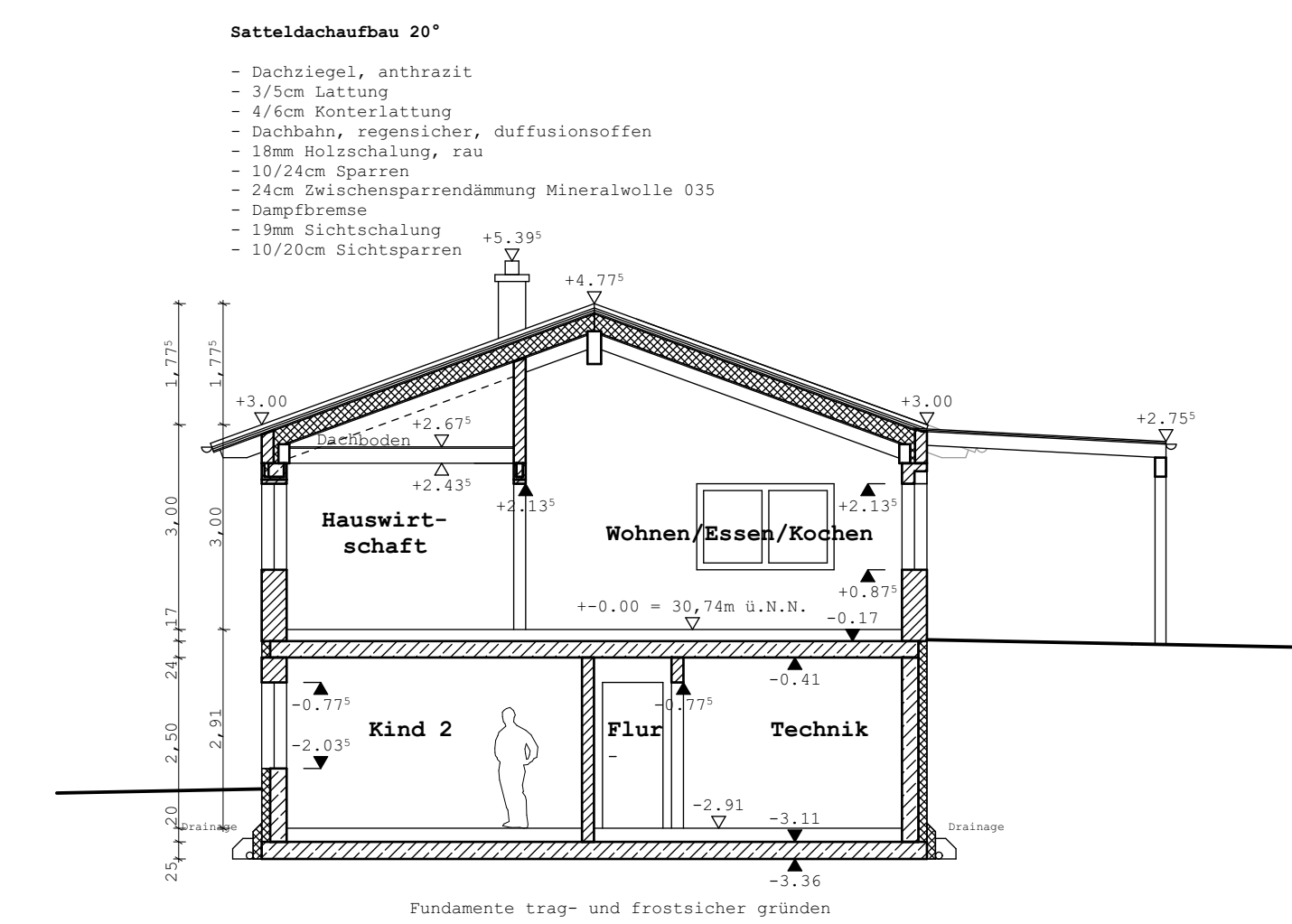

Schnitt A-A

**Legende**

- Mauerwerk
- Stahlbeton
- Dämmung

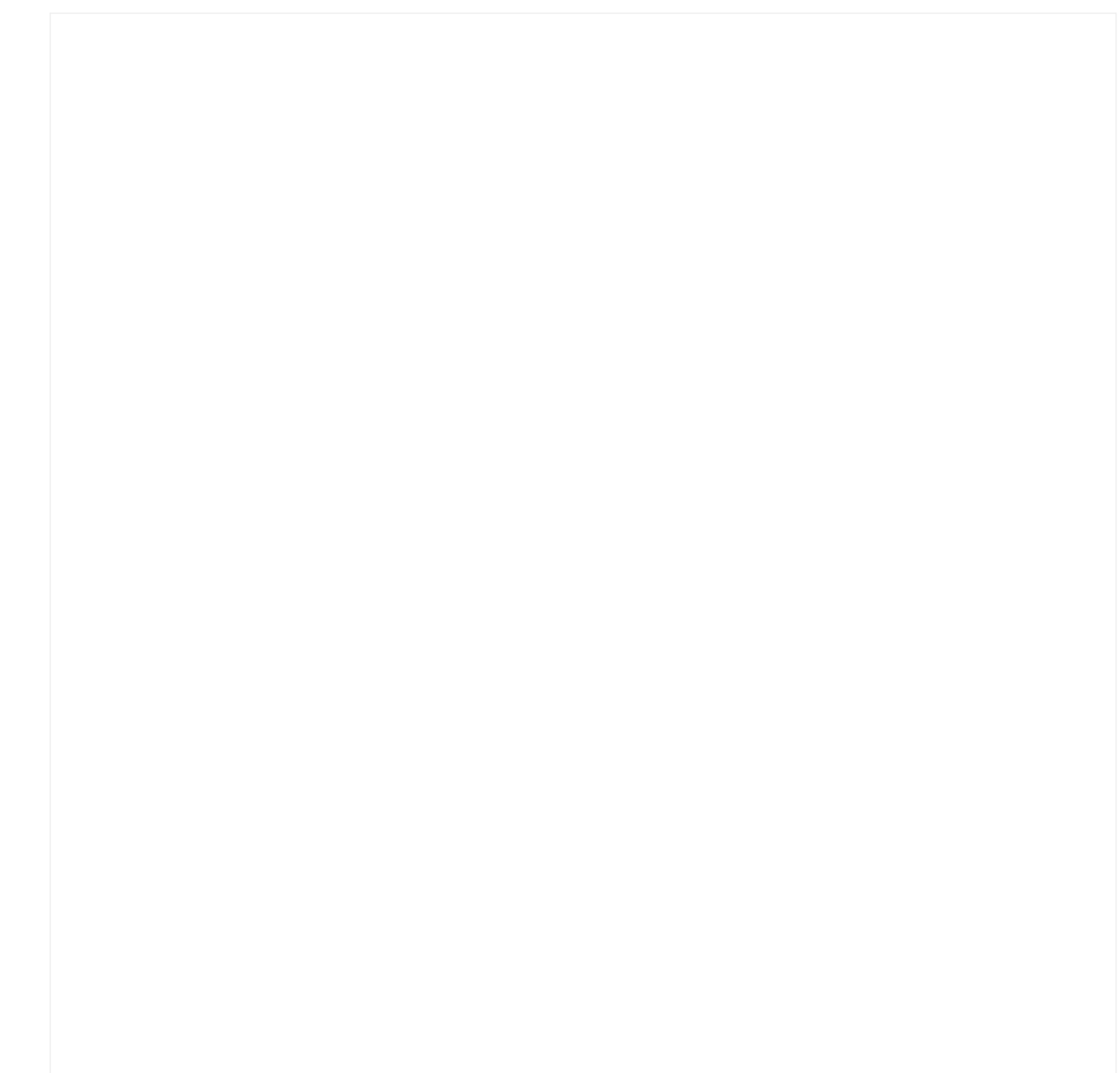
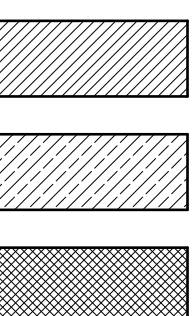

Lageplan 1:500

# Eingabeplan

Grundrisse, Schnitte, Ansichten 1:100  
 Lageplan 1:500

**Bauvorhaben**

Abbruch eines Ferienhauses und einer Garage, sowie Errichtung eines Ferienhauses und einer Garage in Winsen

**Bauherr**

Arkadius Krüger  
 Hannoversche Str. 18, 29221 Celle

**Bauort**

Timmenweg 20, 29229 Winsen,  
 Flur.-Nr.: 29/105, Gemarkung: Thören



Online Architekt  
 Dipl.-Ing. Raphael Wenzl  
 Kasberg 44 B  
 94269 Rindnach  
 info@online-architekt.net  
 Rindnach, 28.03.2023

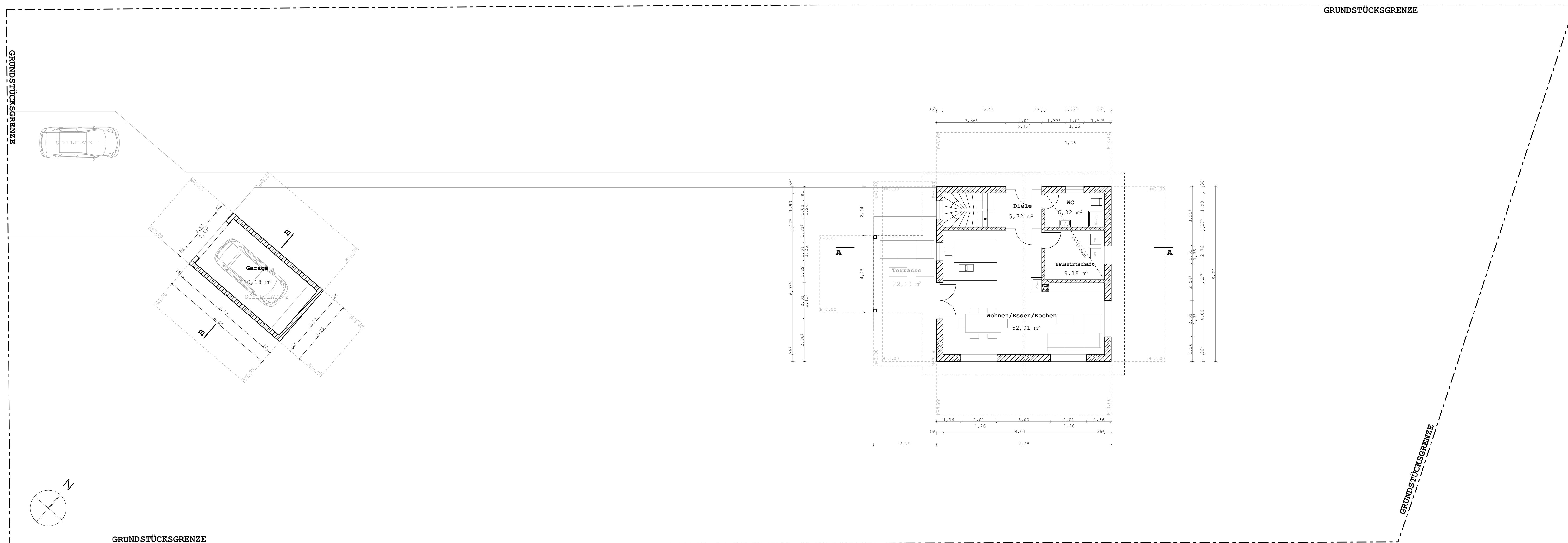

Erdgeschoss