

Obergeschoss

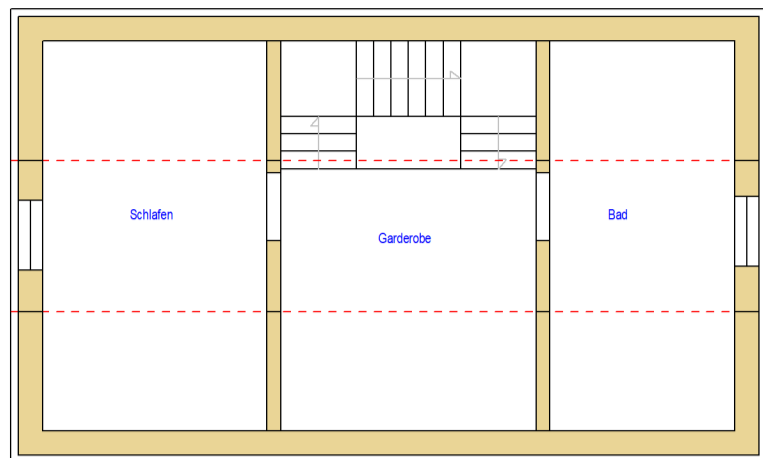

Obergeschoss

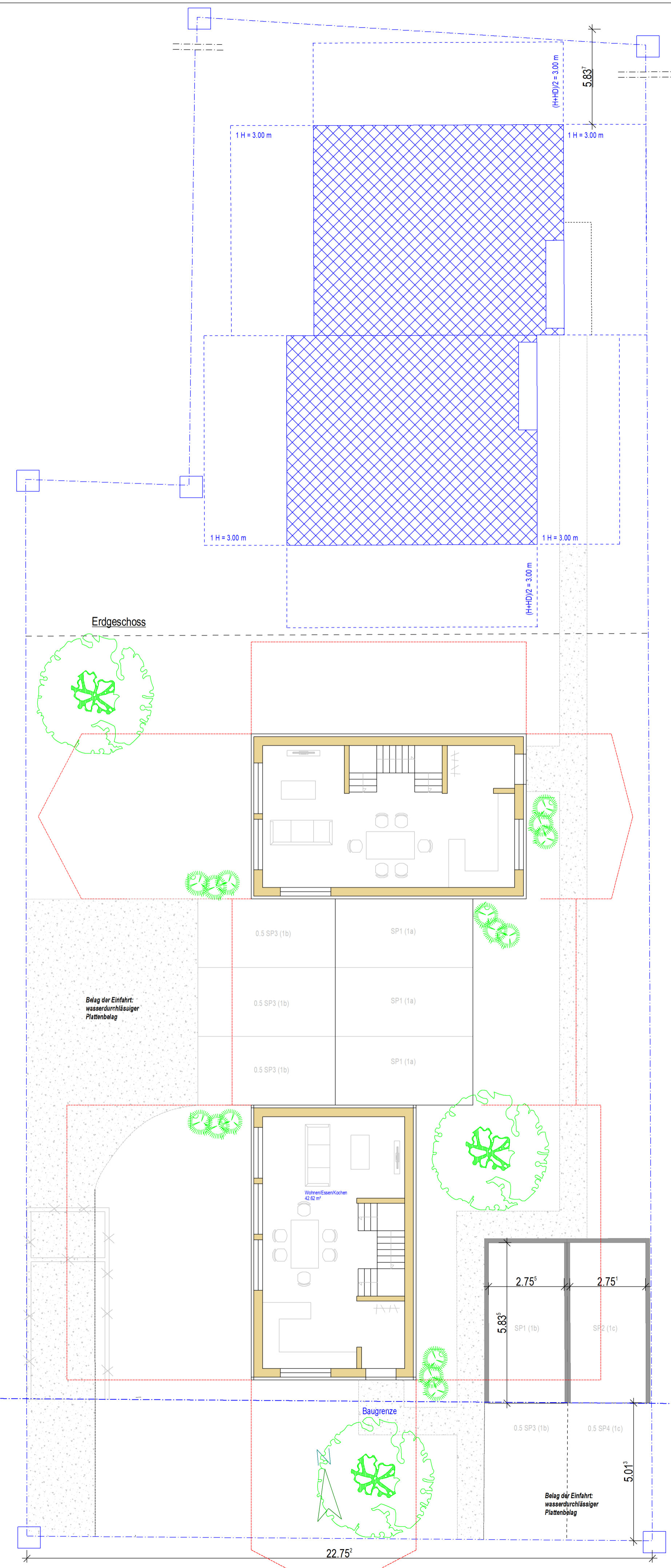
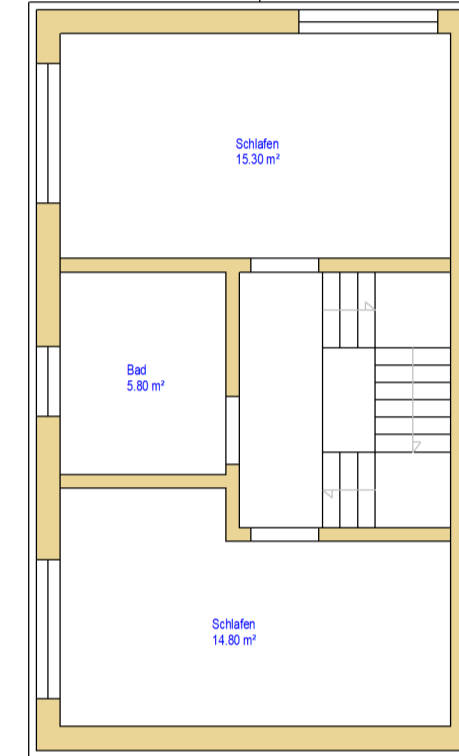
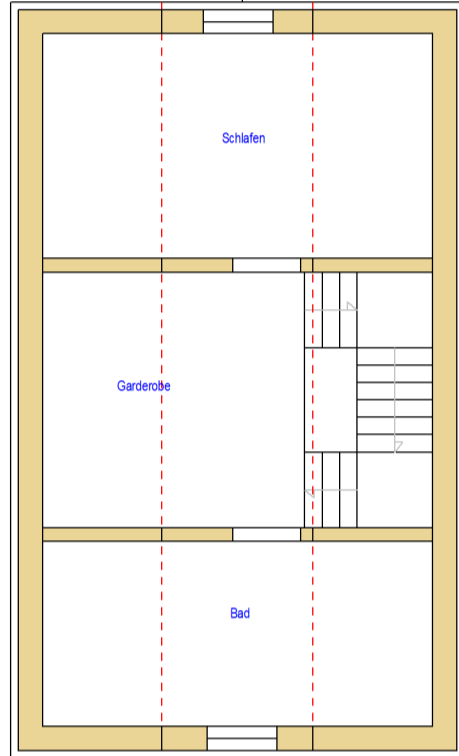
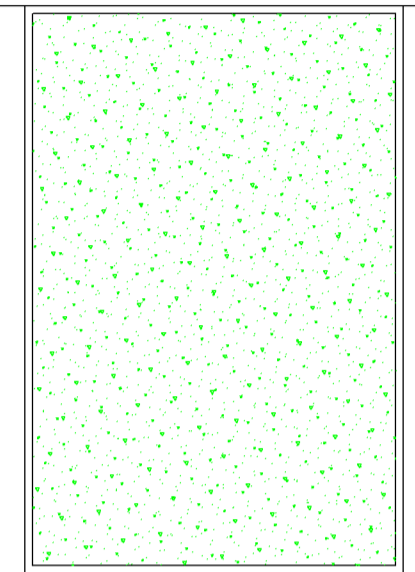
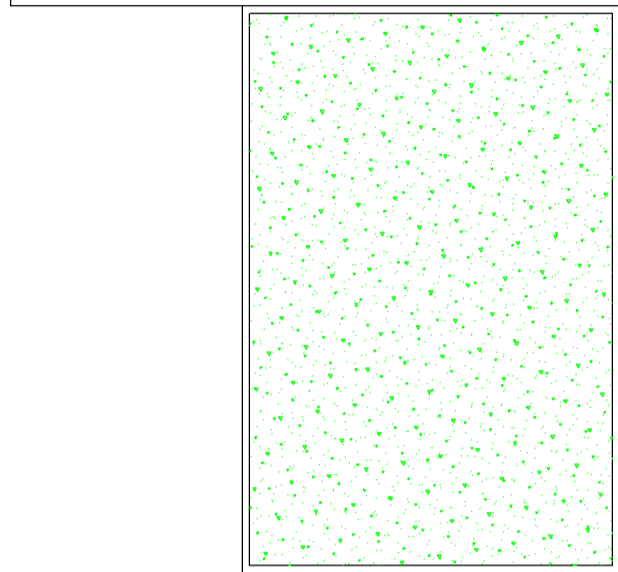
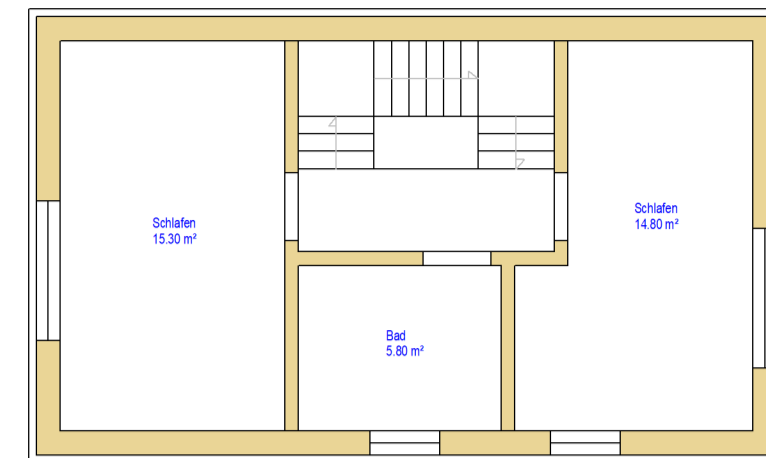

Schnitt

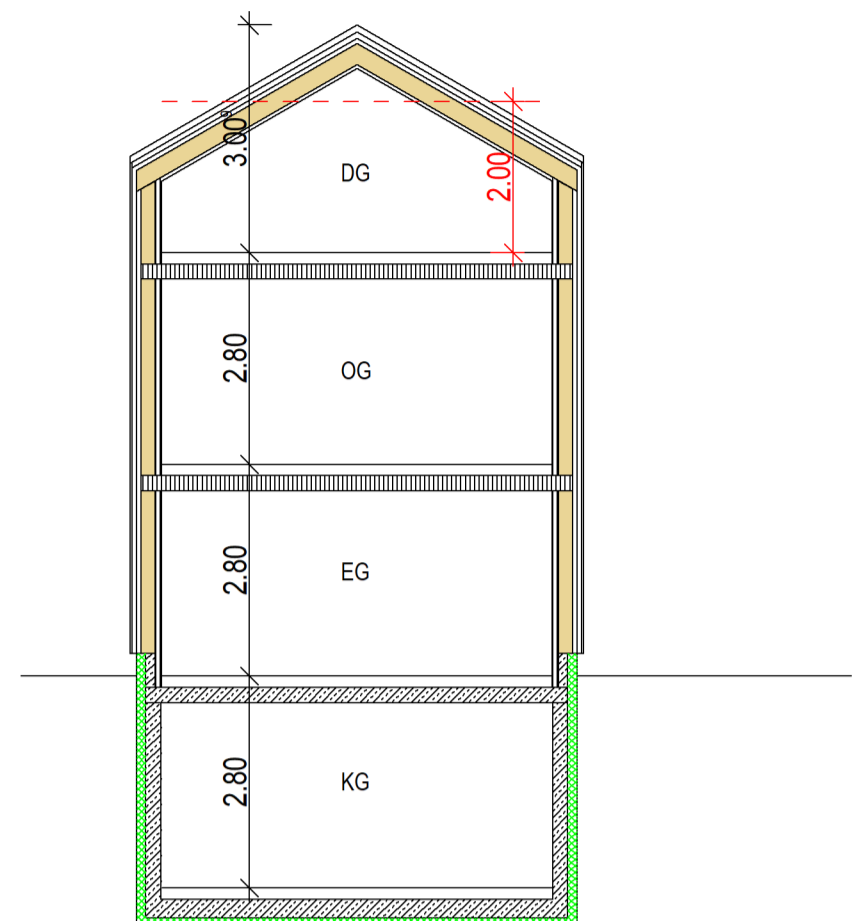

Ansicht Süd

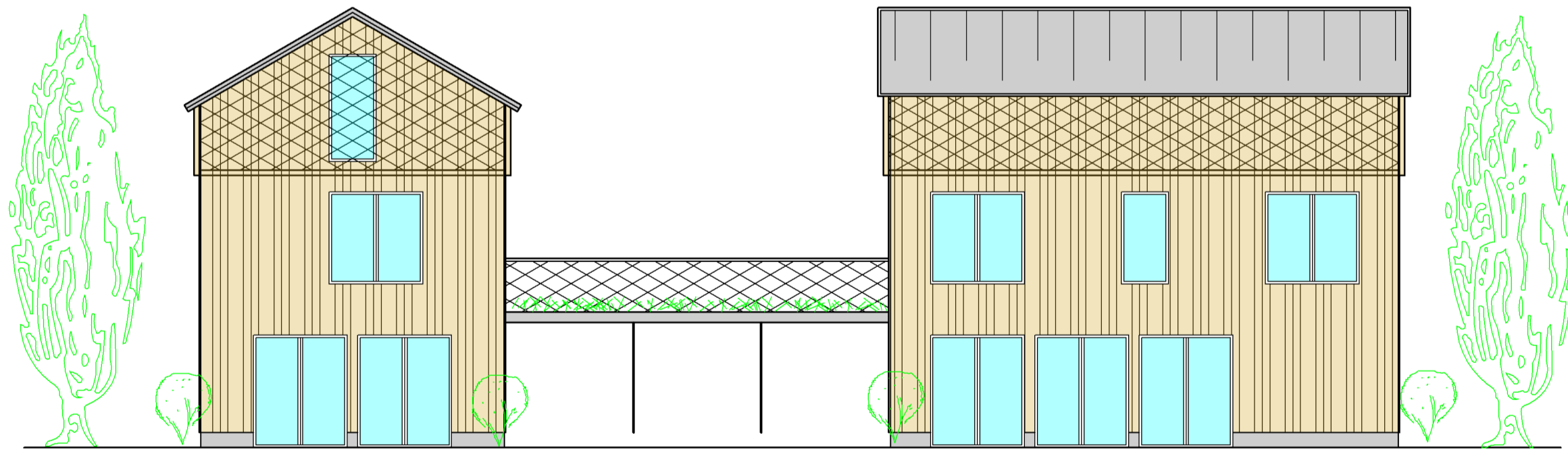

# Entwurf

## Bauherr

Familie Binder  
 Michael-Haslbeck Straße 9 b  
 85640 Putzbrunn

\_\_\_\_\_  
 Unterschrift Bauherr

## Bauvorhaben

Abbruch Einfamilienhaus und Garage  
 Neubau von 2 EFH  
 Walkürenstr. 1a  
 85579 Neubiberg

## Bauort:

## FlurNr.:

180/57

## Planinhalt:

Grundrisse  
 Schnitt  
 Lageplan 1:1000

## Nachbarn:

- FlurNr.: 180/153 Schulzstr. 7/7a, Neubiberg
- FlurNr.: 180/334 Schulzstr. 7b, Neubiberg
- FlurNr.: 180/335 Schulzstr. 5a, Neubiberg
- FlurNr.: 180/79 Walkürenstr. 3, Neubiberg
- FlurNr.: 180/87 Walkürenstr. 1, Neubiberg
- FlurNr.: 180/88 Joesf-Kyrein-Str. 12/12a, Neubiberg



Hanweg 34  
 85521 Ottobrunn  
 Tel (089) 8091933  
 www.schmidtzimmermann.de  
 info@schmidtzimmermann.de

\_\_\_\_\_  
 Unterschrift Entwurfsverfasser  
**Benedikt Schmidt**

Januar 2025