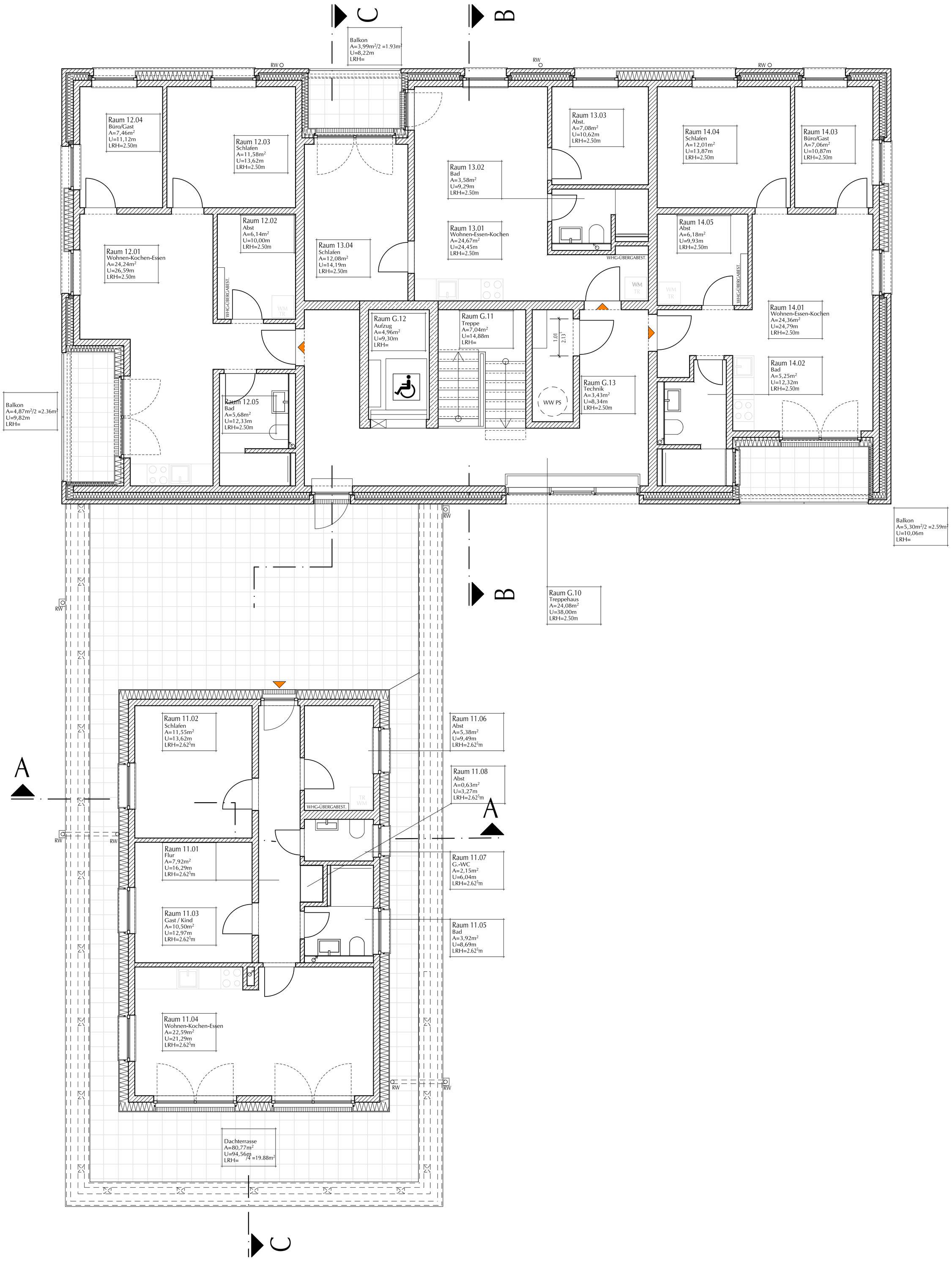
C
B
Balkon
A=3,99m²/2 =1.93m²
U=8,22m
LRH=
RW
Raum 12.04
Büro/Gast
A=7,46m²
U=11,12m
LRH=2.50m
Raum 12.03
Schlafen
A=11,58m²
U=13,62m
LRH=2.50m
Raum 12.02
Abst
A=6,14m²
U=10,00m
LRH=2.50m
Raum 12.01
Wohnen-Kochen-Essen
A=24,24m²
U=26,59m
LRH=2.50m
WHG-ÜBERGABEST.
WM
TR
Raum 13.04
Schlafen
A=12,08m²
U=14,19m
LRH=2.50m
Raum 13.02
Bad
A=3,58m²
U=9,29m
LRH=2.50m
Raum 13.01
Wohnen-Essen-Kochen
A=24,67m²
U=24,45m
LRH=2.50m
Raum 13.03
Abst.
A=7,08m²
U=10,62m
LRH=2.50m
Raum 14.04
Schlafen
A=12,01m²
U=13,87m
LRH=2.50m
Raum 14.03
Büro/Gast
A=7,06m²
U=10,87m
LRH=2.50m
Raum 14.05
Abst
A=6,18m²
U=9,93m
LRH=2.50m
Raum 14.01
Wohnen-Essen-Kochen
A=24,36m²
U=24,79m
LRH=2.50m
Raum 14.02
Bad
A=5,25m²
U=12,32m
LRH=2.50m
Raum G.12
Aufzug
A=4,96m²
U=9,30m
LRH=
Raum G.11
Treppe
A=7,04m²
U=14,88m
LRH=
1.01
2.13
WW PS
Raum G.13
Technik
A=3,43m²
U=8,34m
LRH=2.50m
Raum 12.05
Bad
A=5,68m²
U=12,33m
LRH=2.50m
Balkon
A=4,87m²/2 =2.36m²
U=9,82m
LRH=
Balkon
A=5,30m²/2 =2.59m²
U=10,06m
LRH=
Raum G.10
Treppehaus
A=24,08m²
U=38,00m
LRH=2.50m
A
Raum 11.02
Schlafen
A=11,55m²
U=13,62m
LRH=2.62⁵m
Raum 11.06
Abst
A=5,38m²
U=9,49m
LRH=2.62⁵m
Raum 11.08
Abst
A=0,63m²
U=3,27m
LRH=2.62⁵m
Raum 11.01
Flur
A=7,92m²
U=16,29m
LRH=2.62⁵m
Raum 11.07
G.-WC
A=2,15m²
U=6,04m
LRH=2.62⁵m
Raum 11.03
Gast / Kind
A=10,50m²
U=12,97m
LRH=2.62⁵m
Raum 11.05
Bad
A=3,92m²
U=8,69m
LRH=2.62⁵m
Raum 11.04
Wohnen-Kochen-Essen
A=22,59m²
U=21,29m
LRH=2.62⁵m
Dachterrasse
A=80,77m²
U=94,56m
LRH=
/4 =19.88m²