

# EG

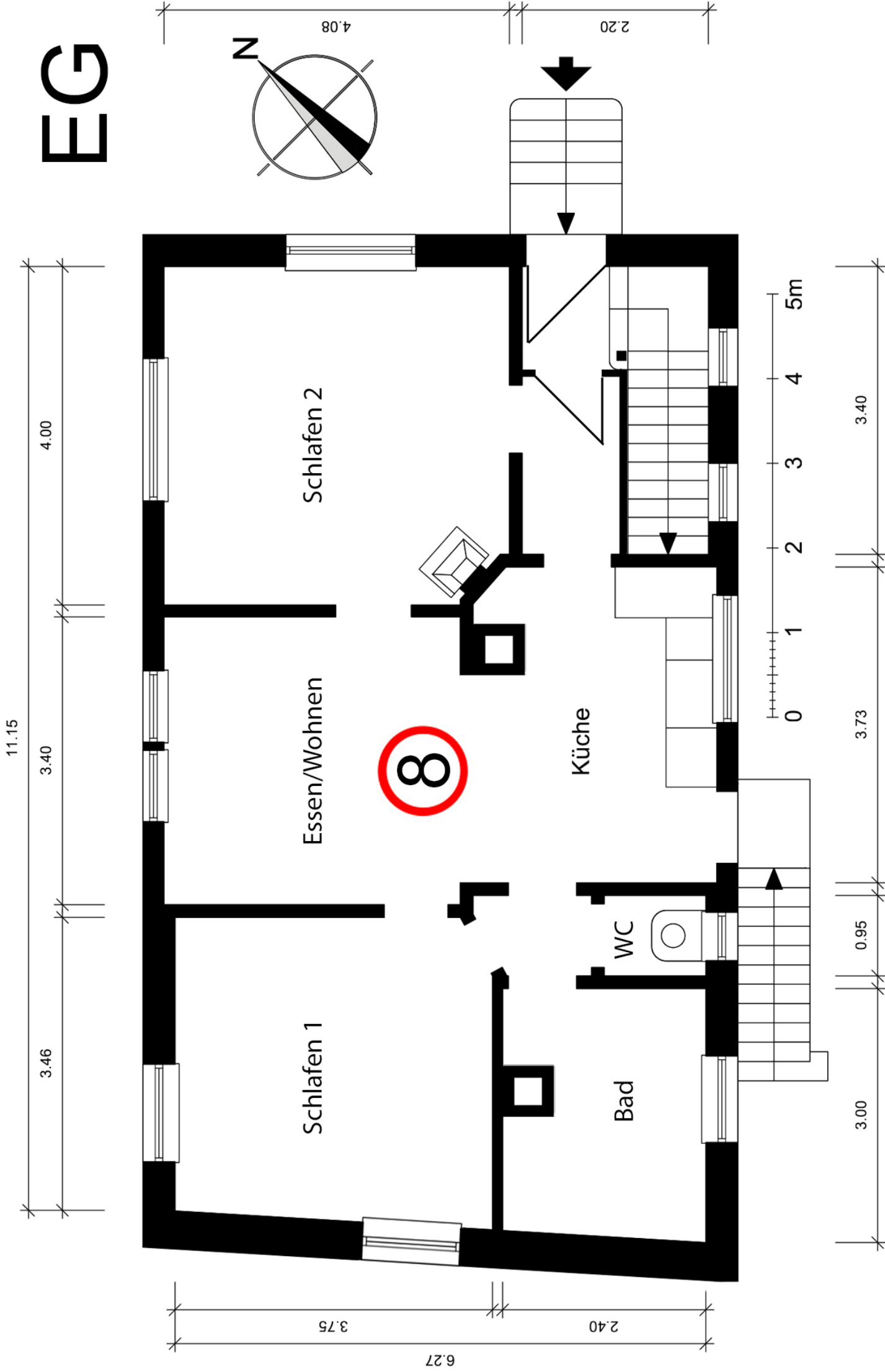

EG

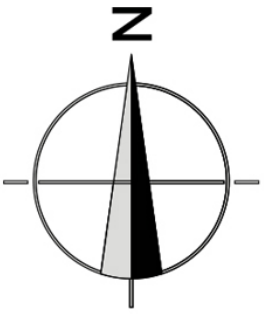

Schlafen 1

Bad

WC

Essen/Wohnen

Küche

Schlafen 2

# OG

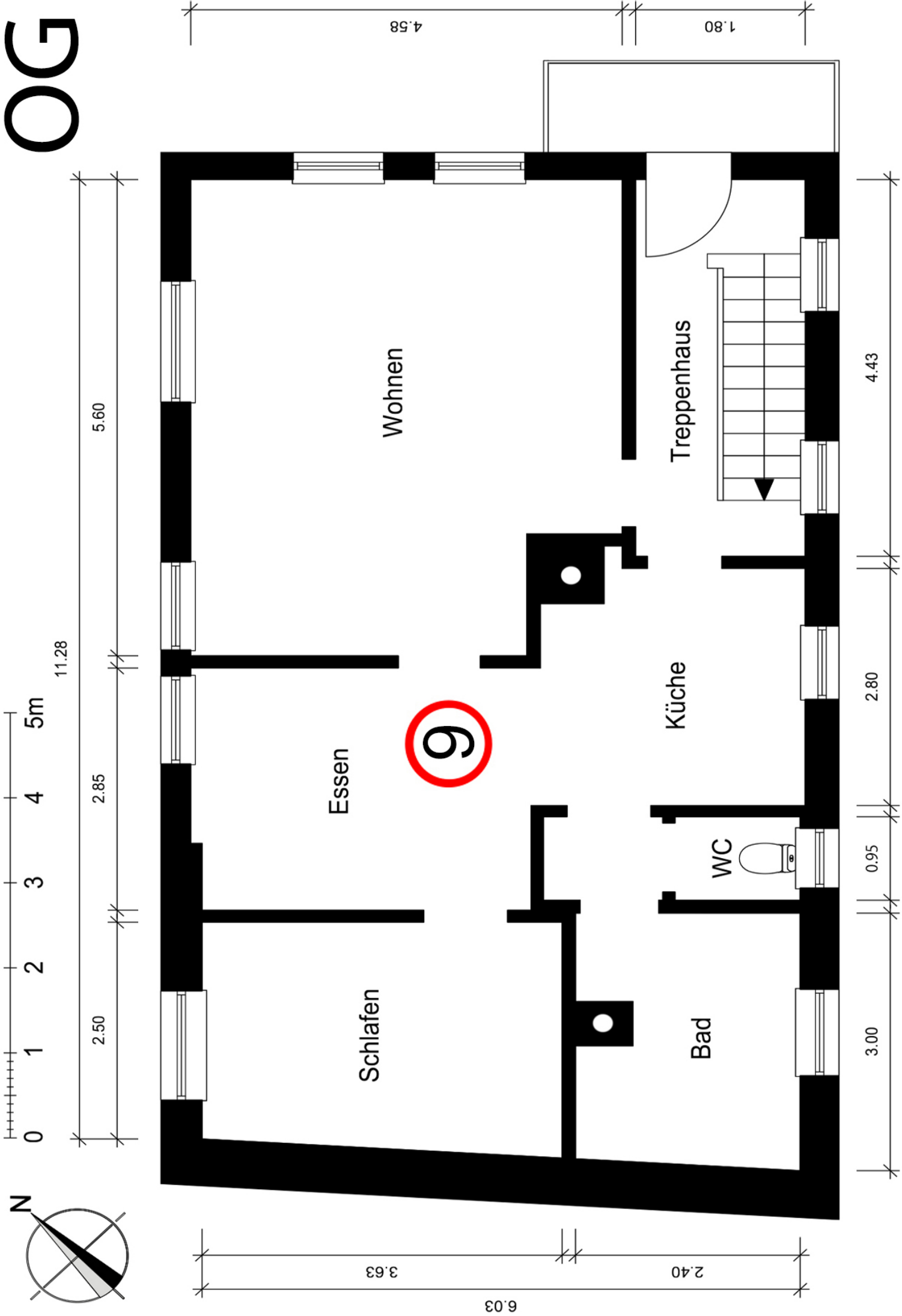

9

# OG

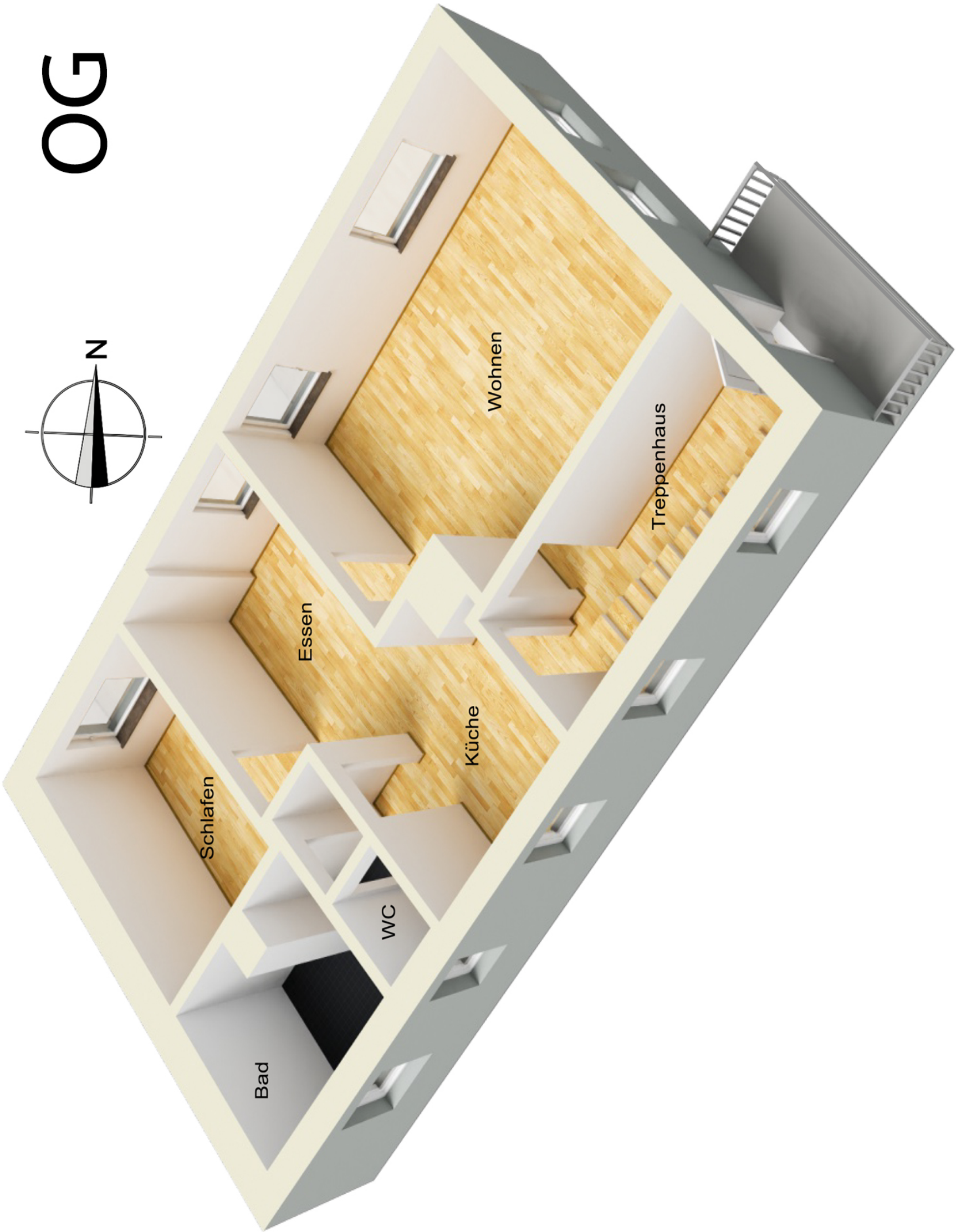
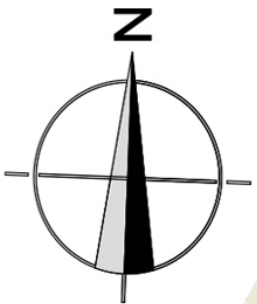

# DG

11,93

4.50

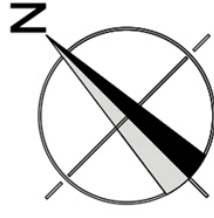

2.30

2.70

7.27

4.50

1.20

5m



Dachboden

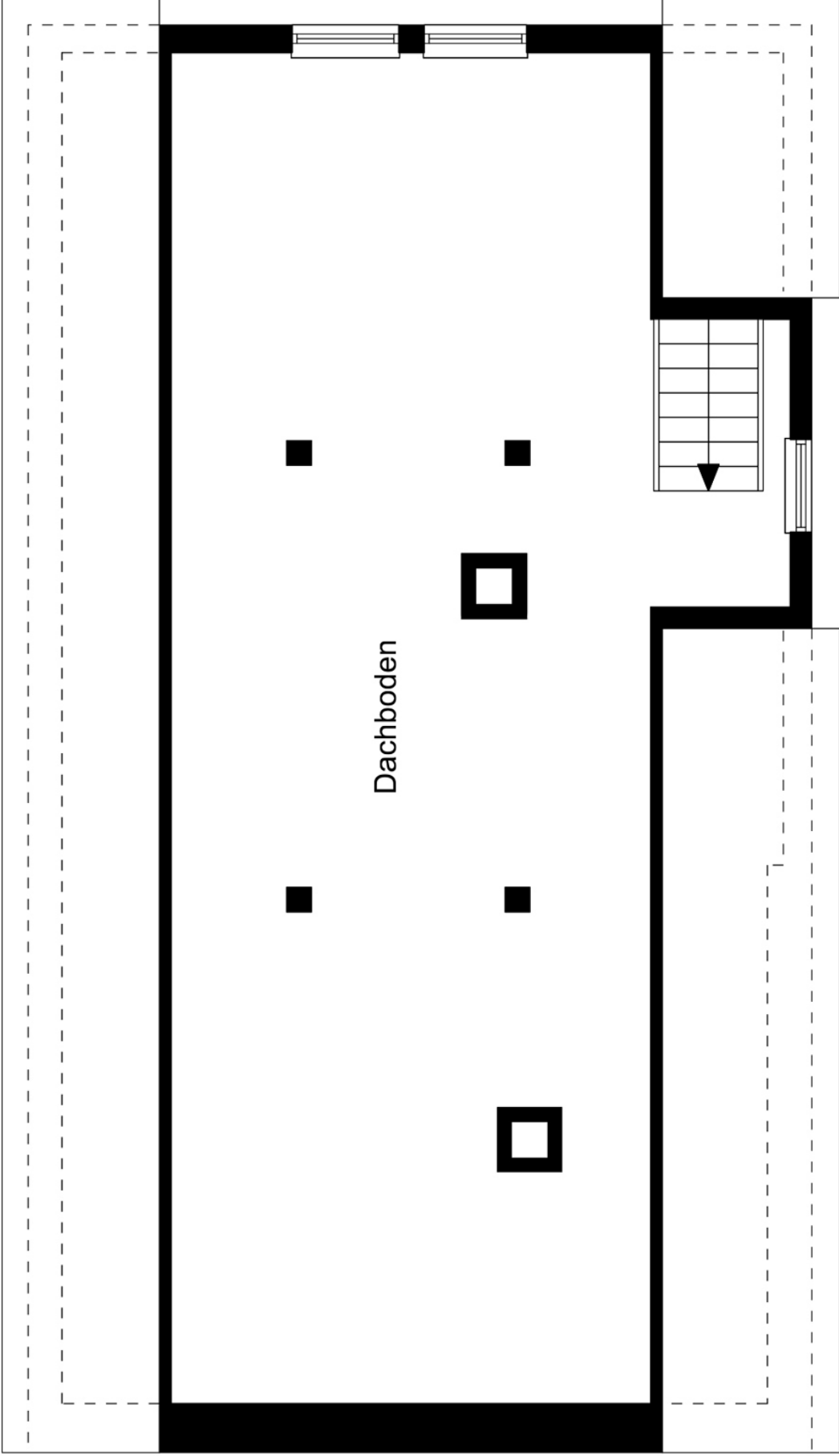

DG

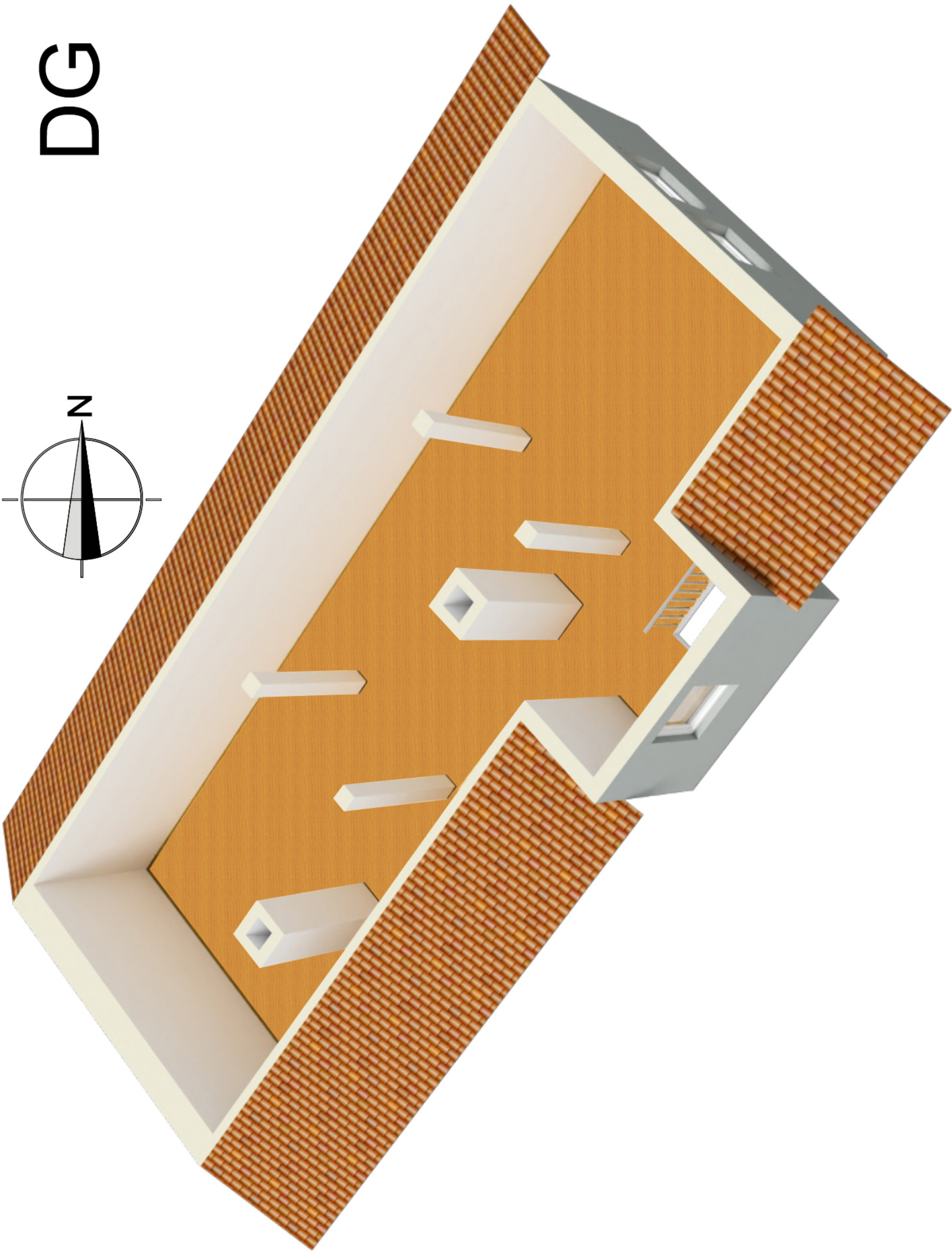
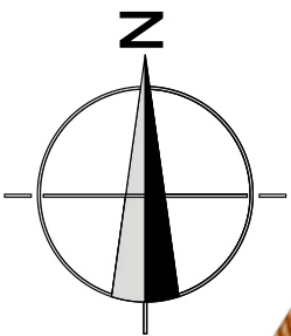

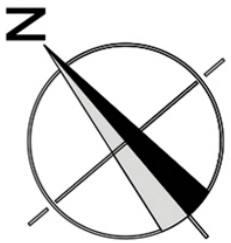

# UG

10.93

6.60

4.12

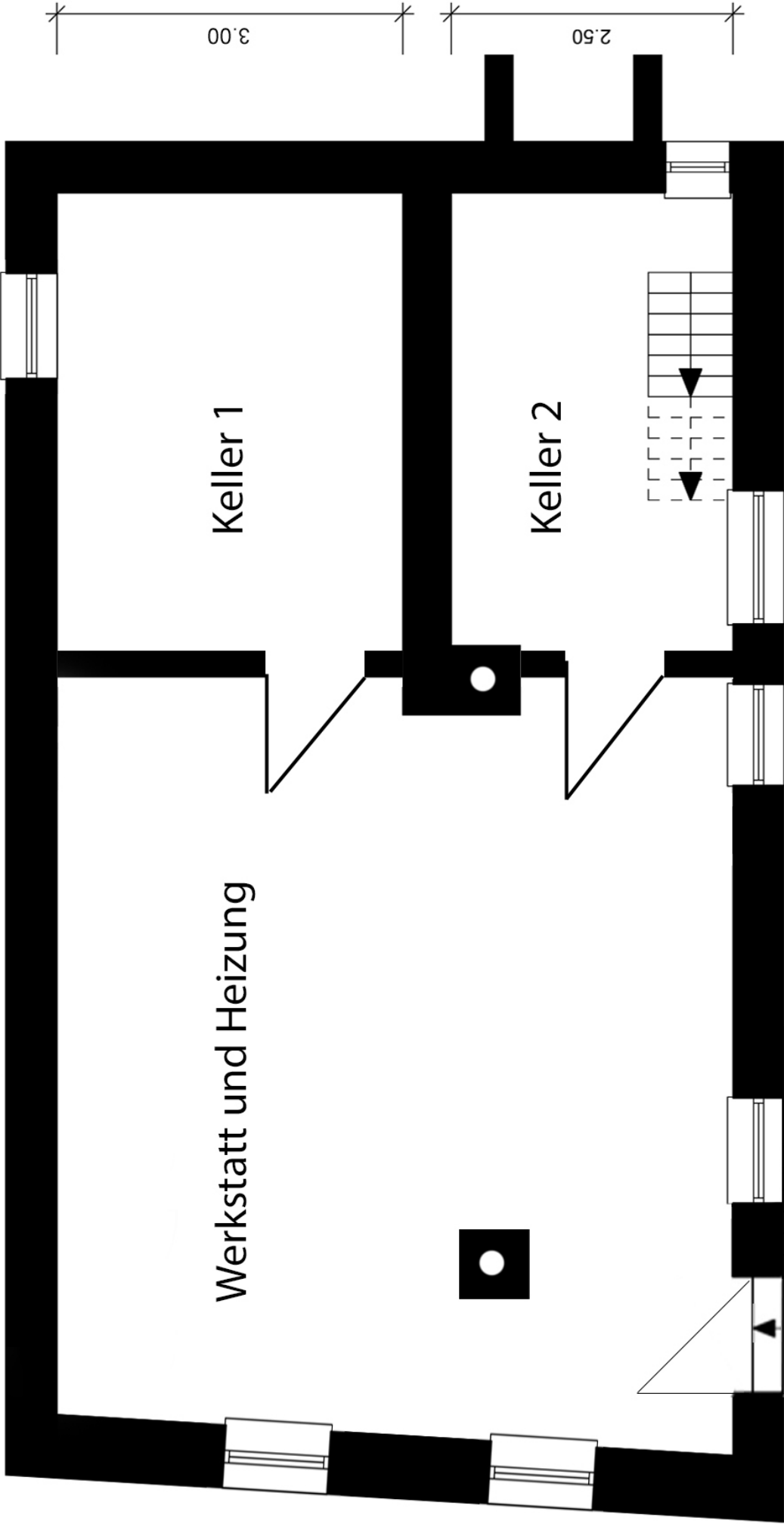

Werkstatt und Heizung

Keller 1

Keller 2

6.00

3.00

2.50

6.96

4.12

# UG

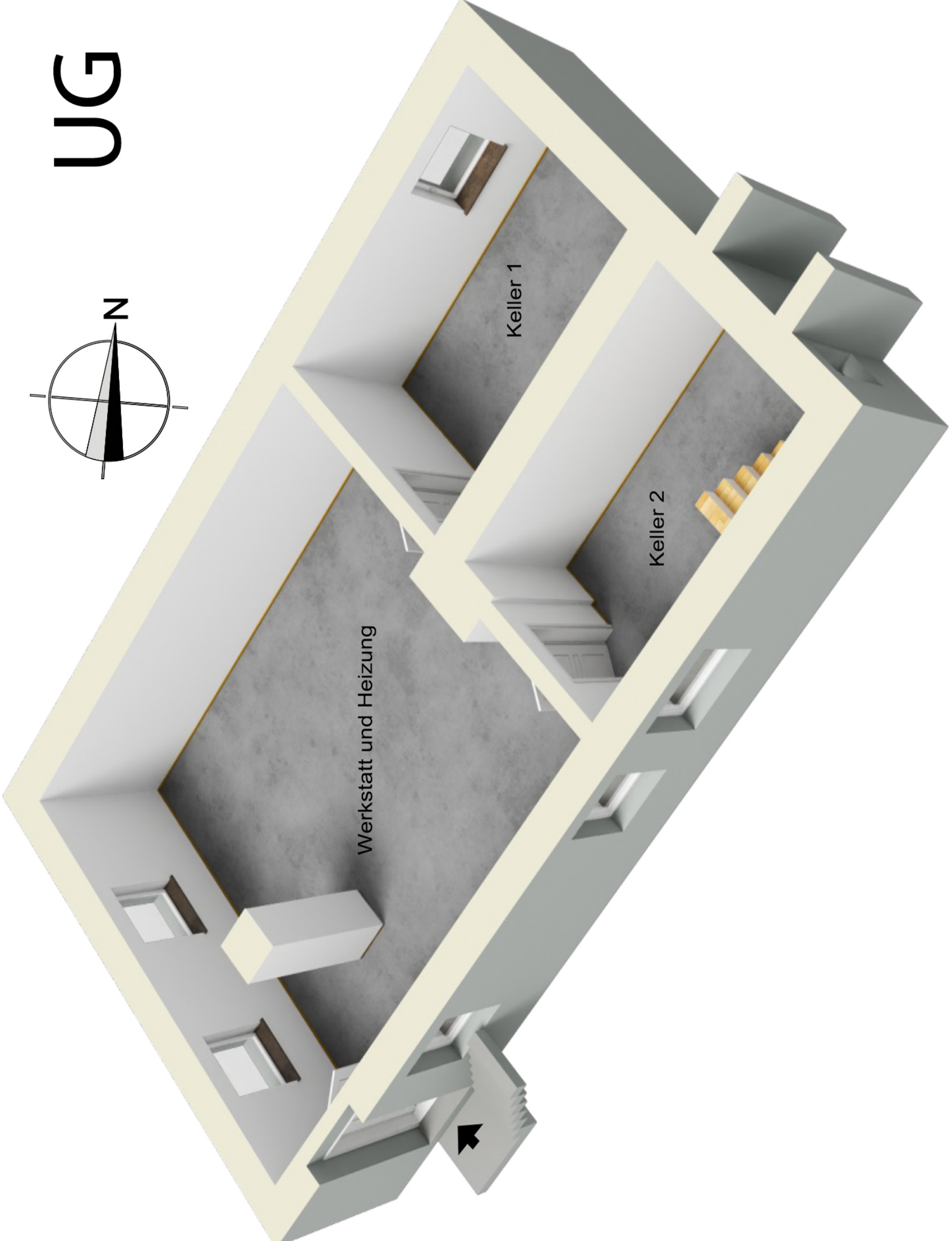
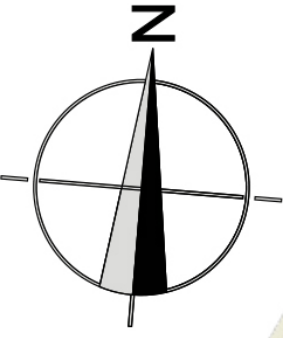

Werkstatt und Heizung

Keller 1

Keller 2

