A

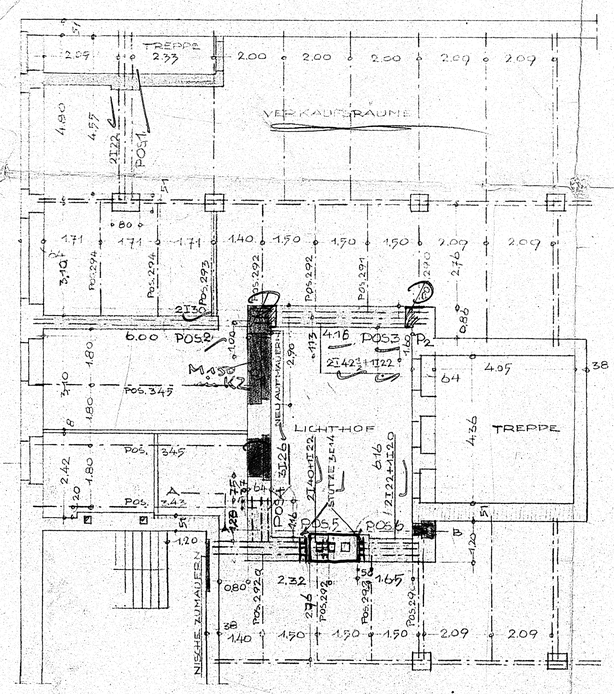

ERDGESCHOSS

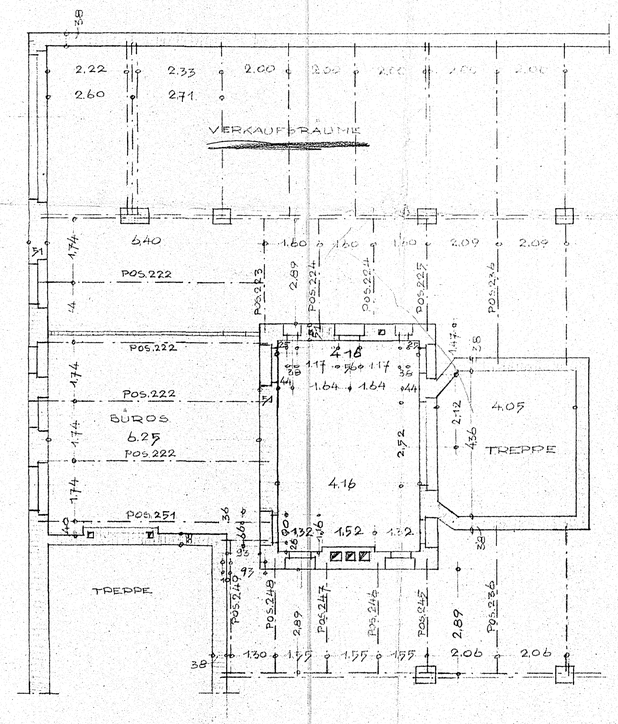

I. GESCHOSS

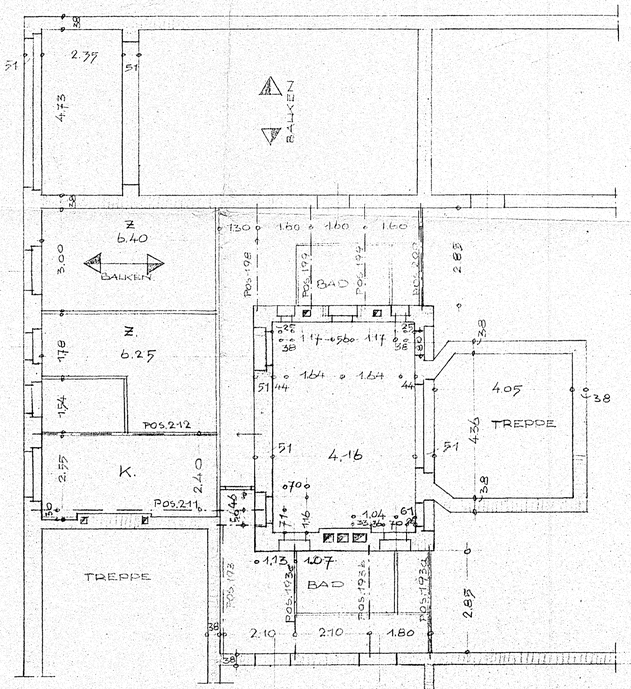

II. GESCHOSS

Als Nachtrag zur Nr. 1
Nr. 304 / 304. 6. 5. 1950
Berlin-Neukölln, d. 2. 6. 1950
Der Oberbürgermeister.
Baupolizei
Abt. Neukölln.

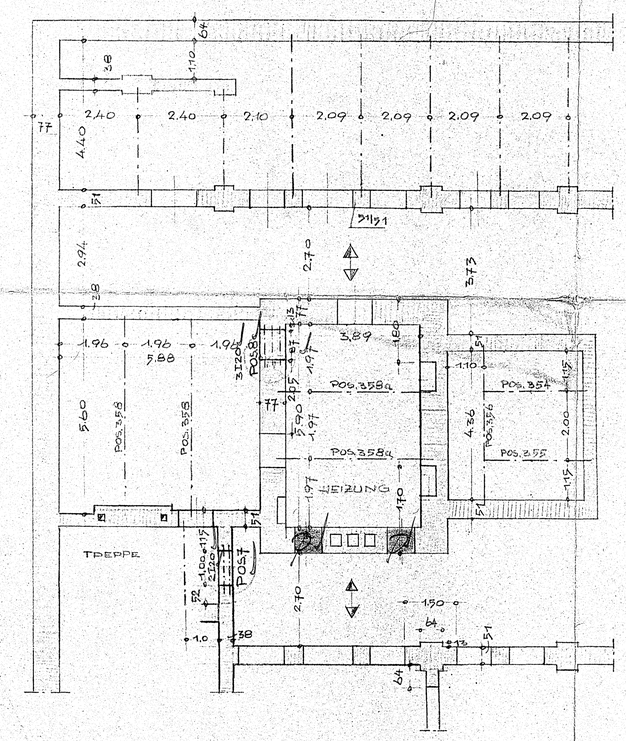

KELLERGESCHOSS

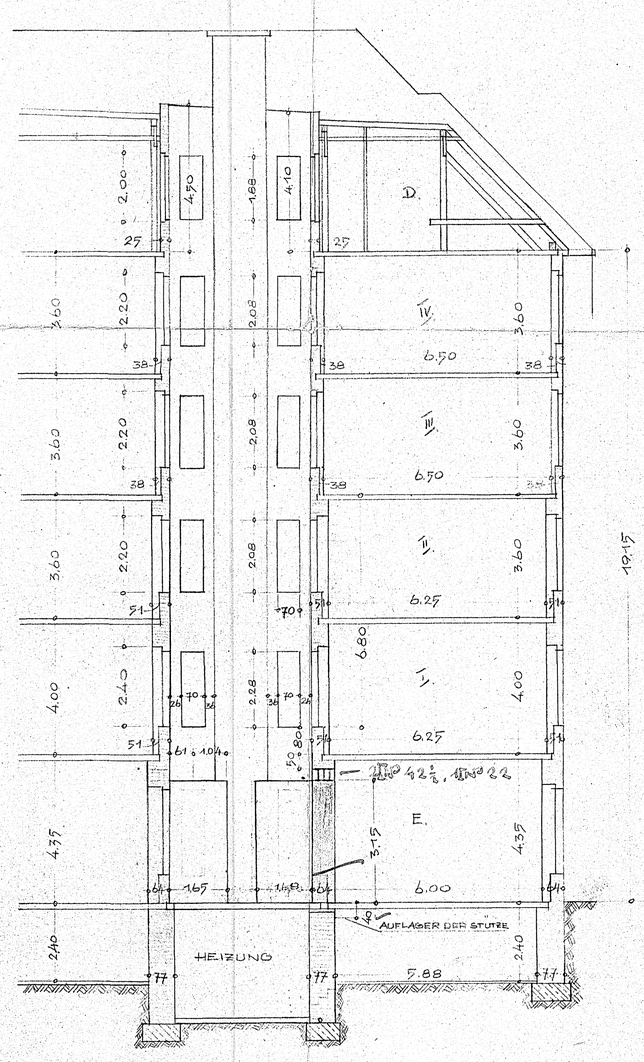

SCHNITT A-B

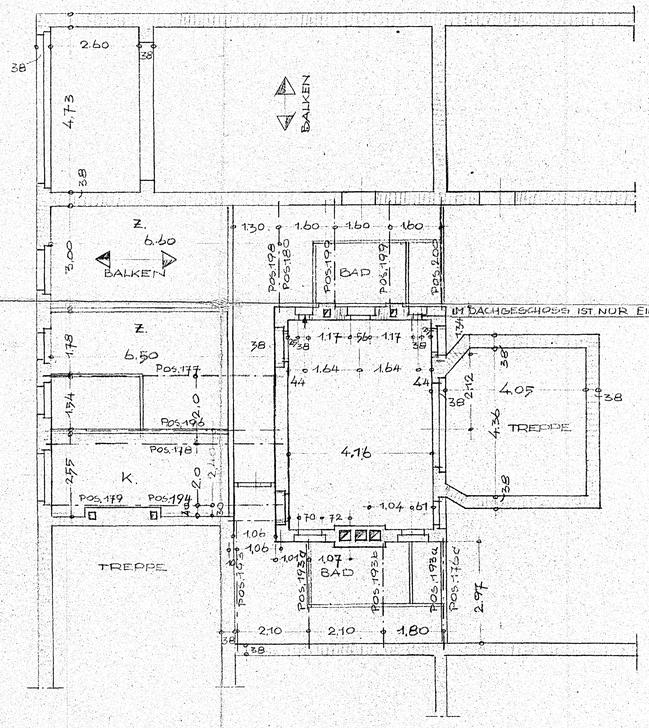

III. + IV GESCHOSS

BEIBLATT ZUR STATISCHEN BERECHNUNG

BRENNINKMEYER

BERLIN-NEUKÖLLN

KOTTBUSSER DAMM

NR. 72

(M = 1:100

Zur statischen Berechnung

Baupolizeilich geprüft.
Berlin-Neukölln, den 25. Mai 1950
Magistrat von Groß-Berlin
Baupolizei Amt Neukölln,
Im Auftrage:
Schulz

BERLIN-TEMPELHOF DEN. 3. MAI 1950

Christiane Berndt
Bau-Ingenieur
Berlin-Tempelhof
Kaiser-Wilhelm-Str. 54
Tel.: 75 52 02