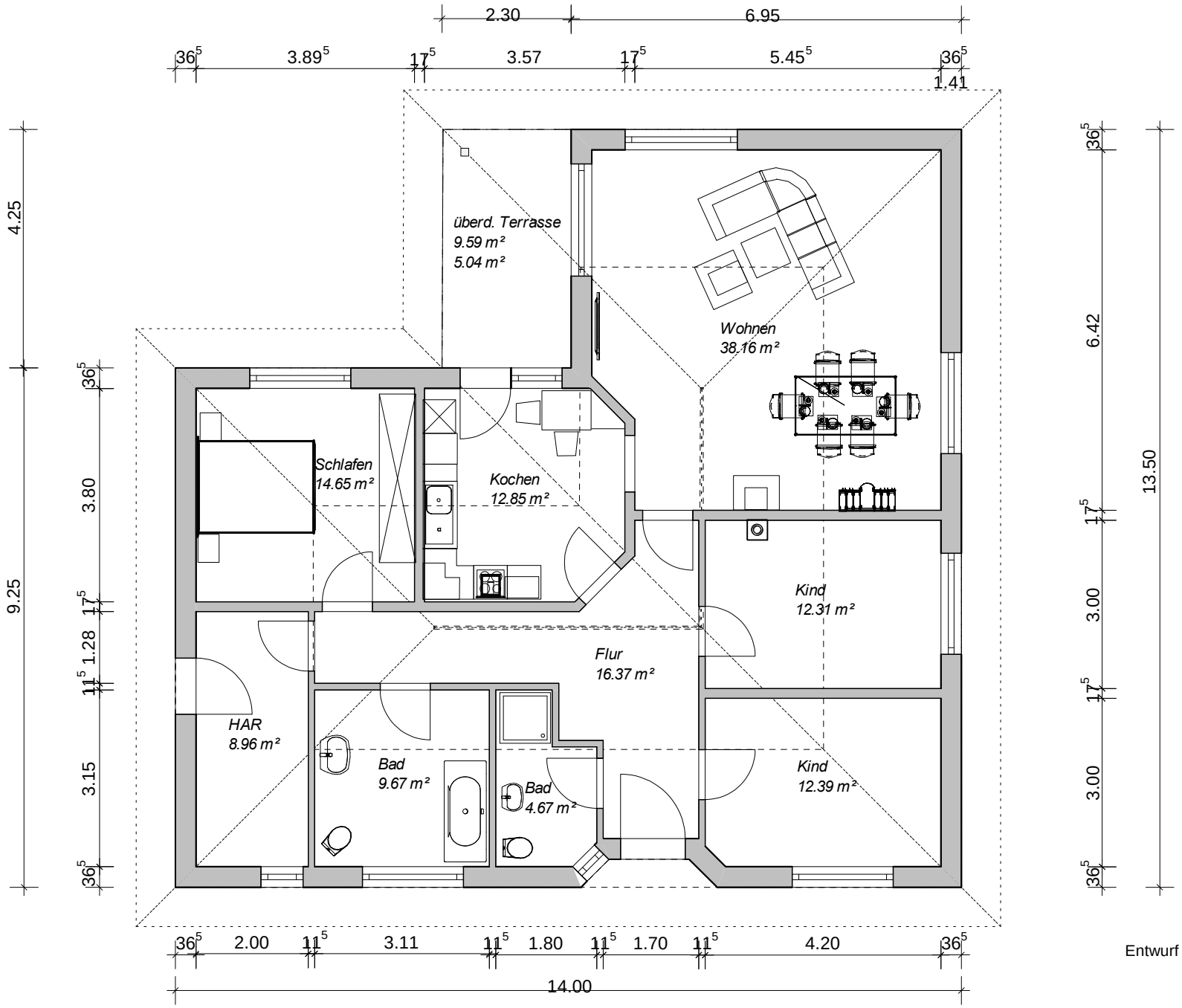

Entwurf BV Genz