Marschdeich Residenz am Schloss

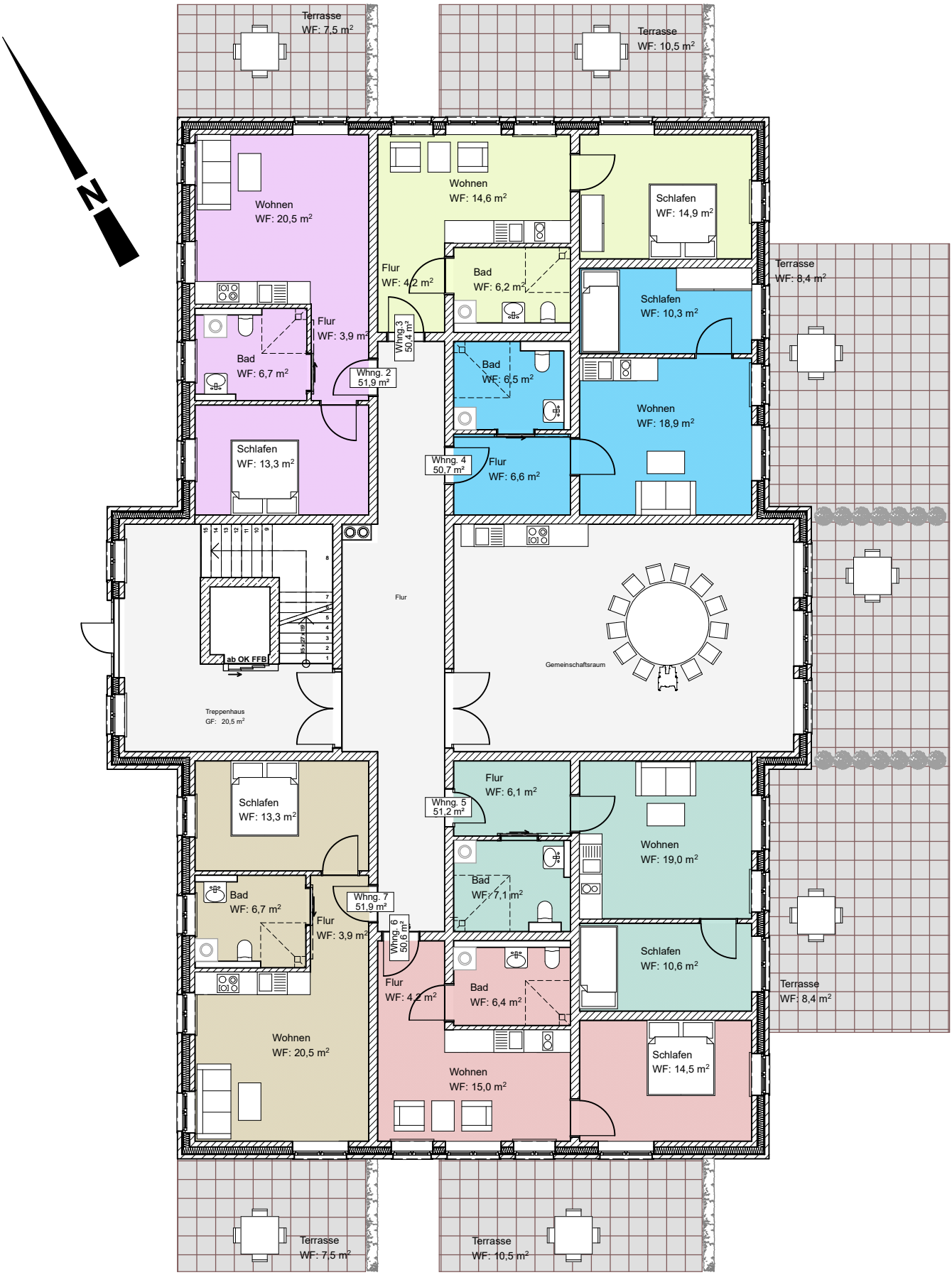

Erdgeschoss