

Indonesien zu einem Profamilienhaus des Herrn Leo Bratz auf Grundst. No. [redacted]

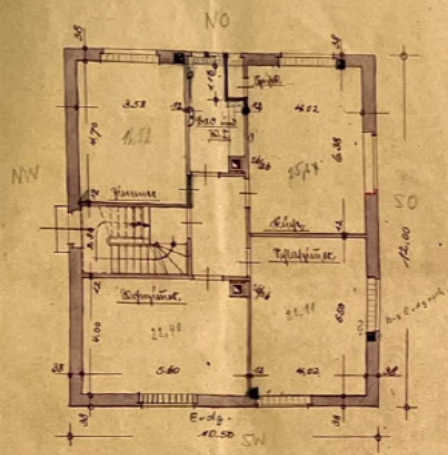

Veranda

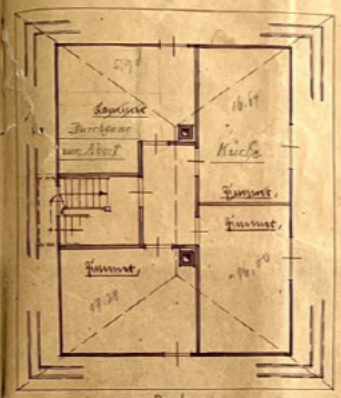
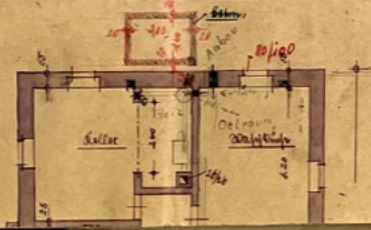

Veranda

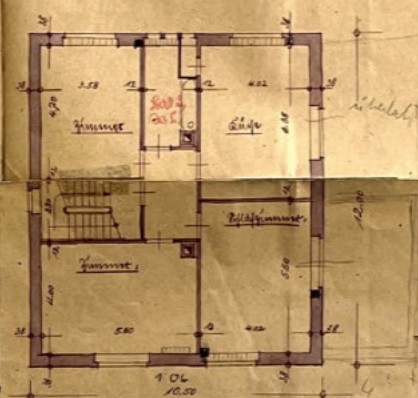

Obergeschoss

No. [redacted]

Bauplan

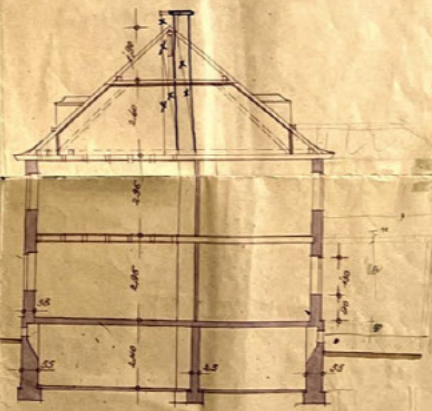
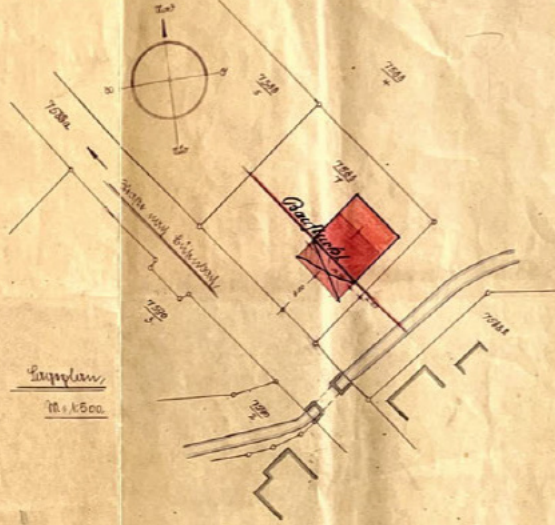

Spinn

No. [redacted]



Indizient zu einem Zweifamilienhaus für Herrn Leo Rutz und Gemahlin [redacted]

*Bamber*

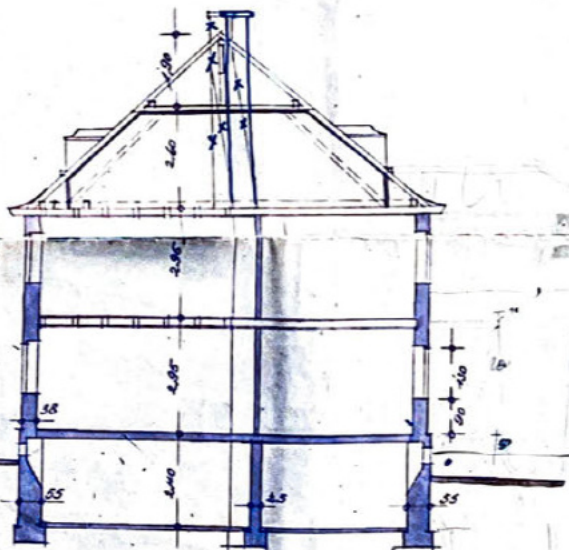
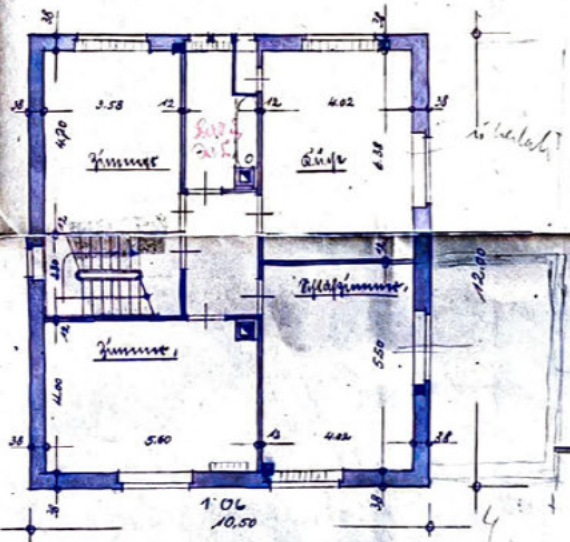
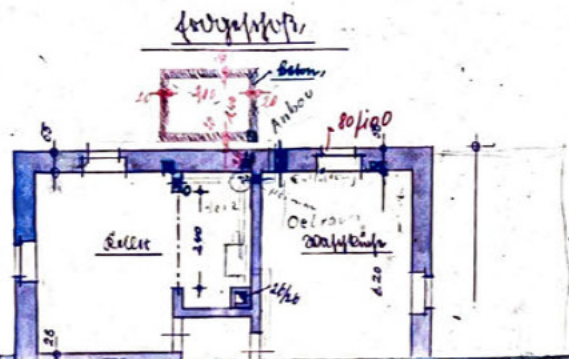
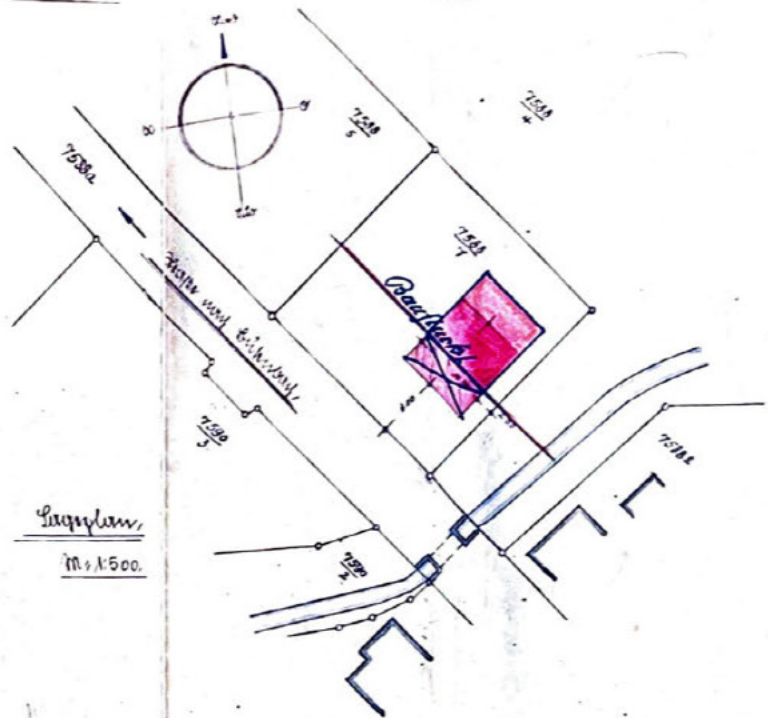
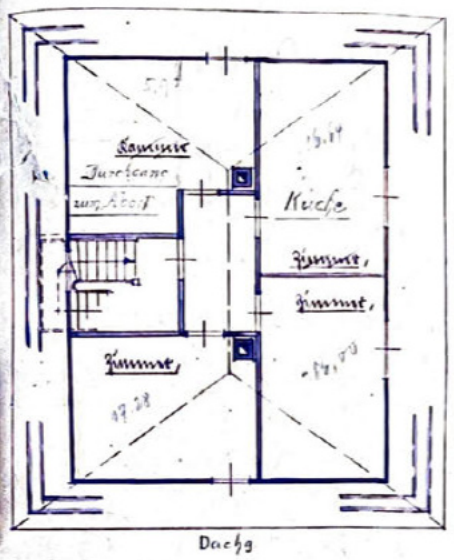
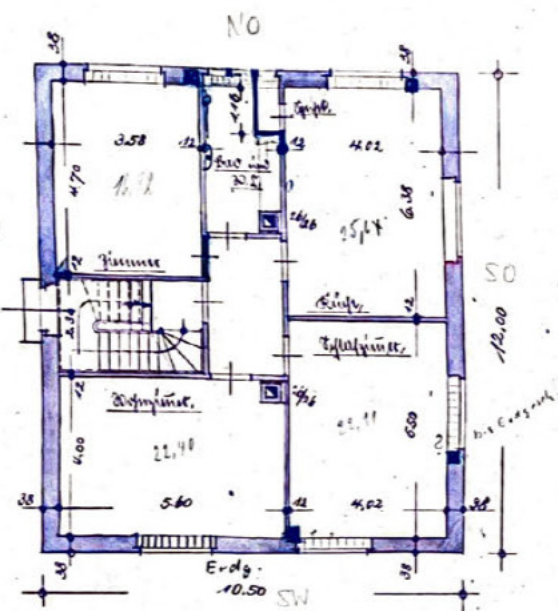

Obergesch.

Wille

Dr. [redacted]

Dr. [redacted]