07774 Kleinprießnitz

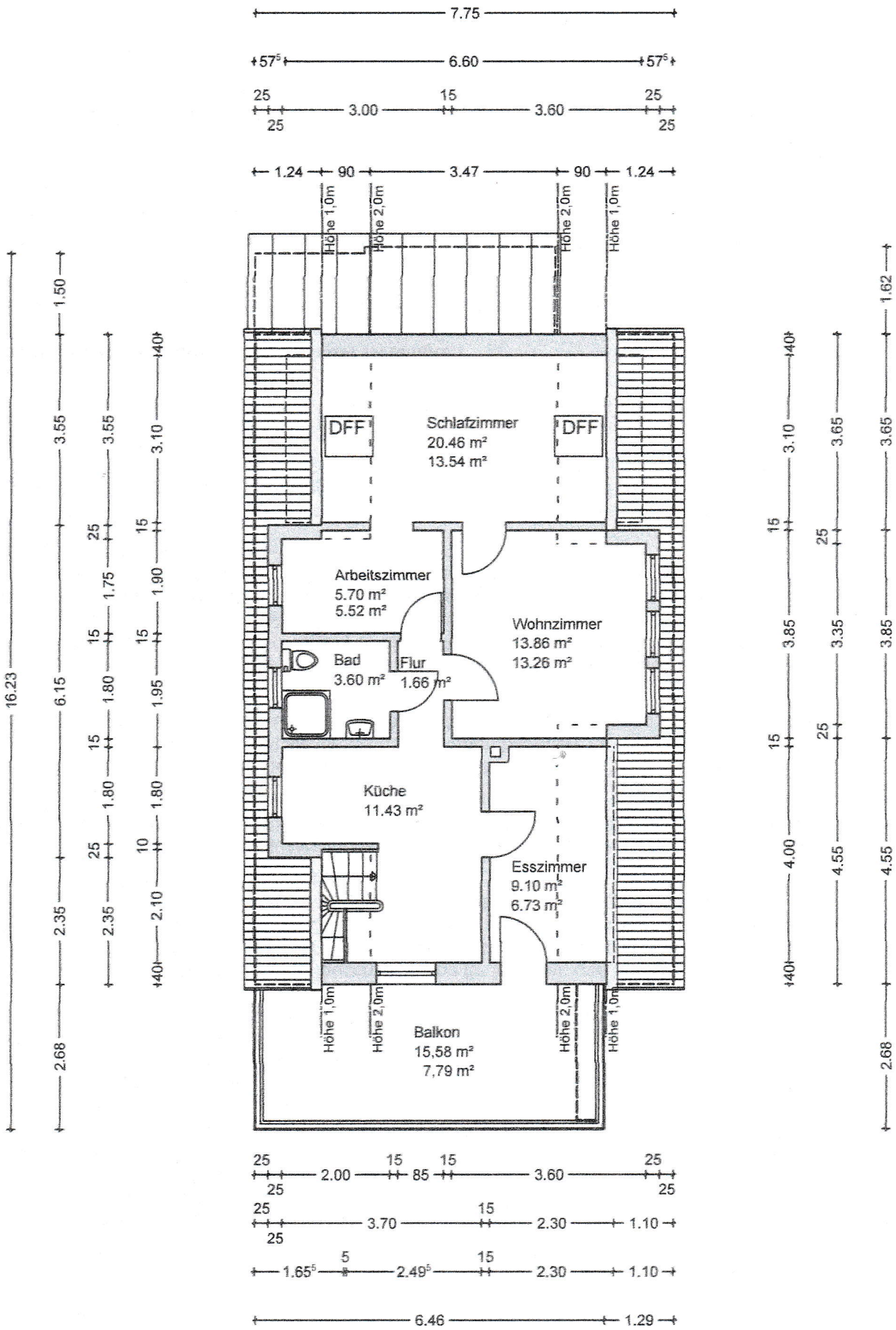

Grundriss Dachgeschoß M 1:100