

PARCELA

Nº: 05

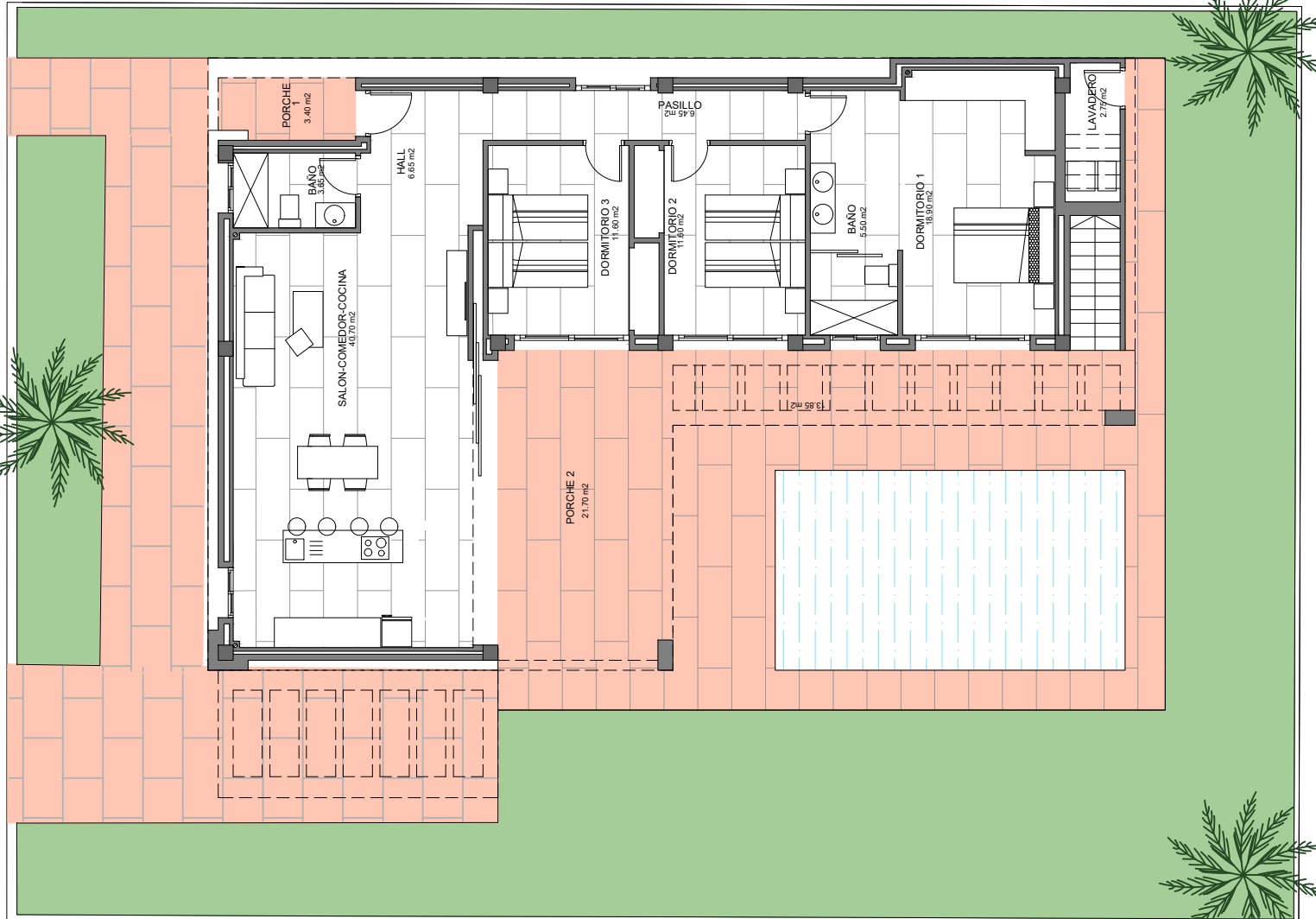

CALLE EXTERIOR



PARCELA

**SUPERFICIES (M2)**

VIVIENDA.....129,15\*

PORCHES.....38,95

**TOTAL \_ 168,10**

**PARCELA \_ 455,00**

**SOLARIUM \_ 150,40**

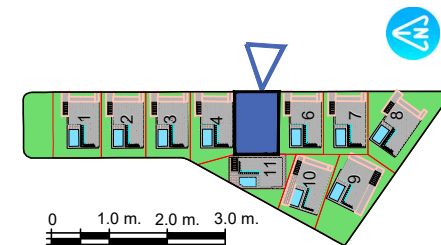

PARCELA



11 viviendas con piscina  
Parcela RC2, ALGORFA





www.grupocontrimar.com  
sales@grupocontrimar.com

T: +34 966 743 036

+34 626 796 049

PARCELA

Nº: 05

 3  
 2

**SUPERFICIES(M2)**

VIVIENDA.....129,15\*

PORCHES.....38,95

**TOTAL \_ 168,10**

**PARCELA\_ 455,00**

**SOLARIUM\_ 150,40**

CALLE EXTERIOR

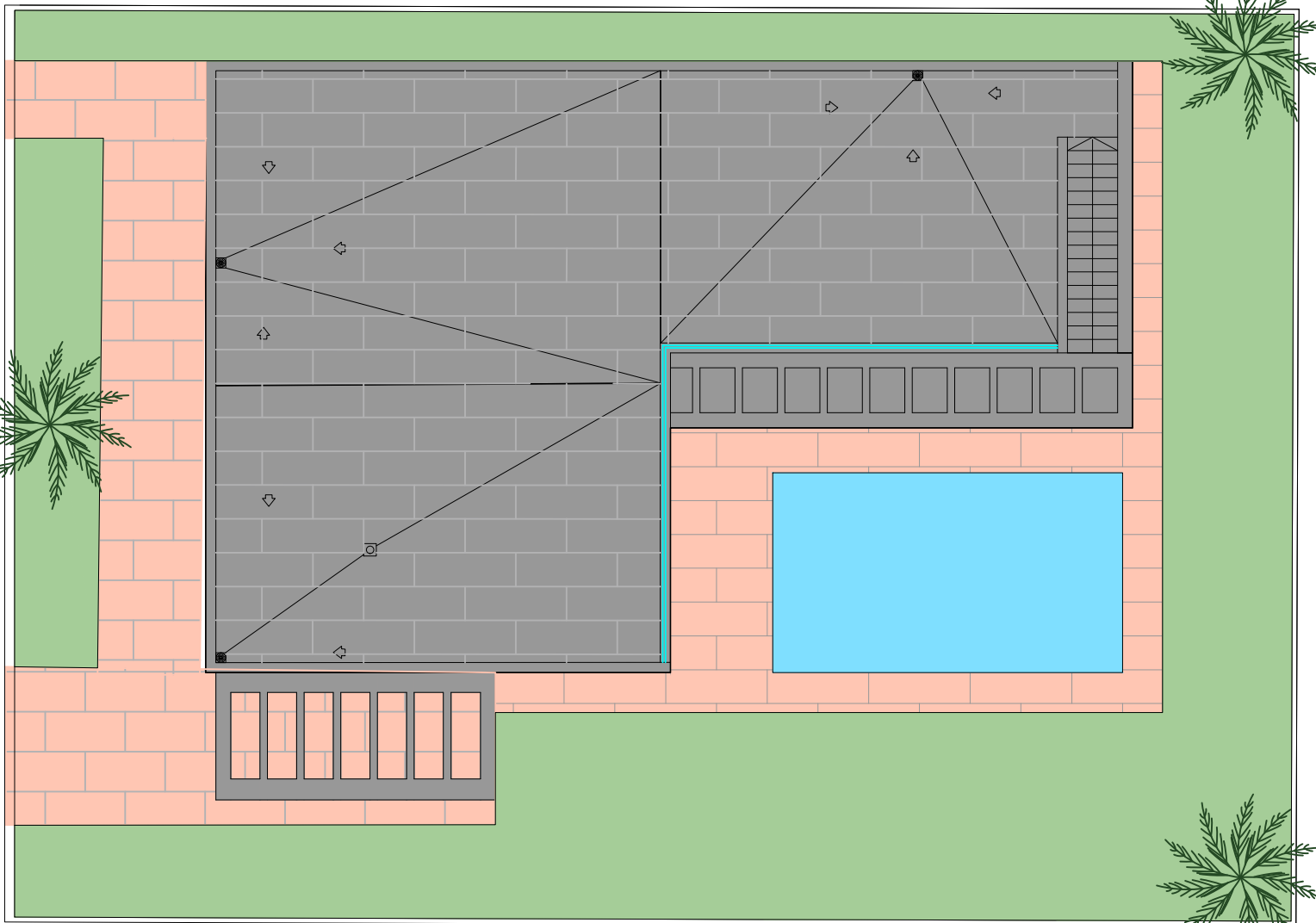

PARCELA

PARCELA

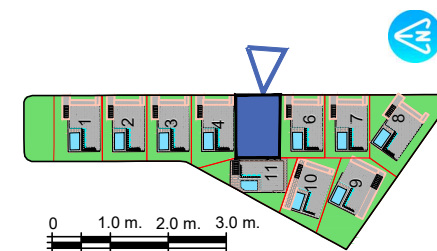

11 viviendas con piscina  
Parcela RC2, ALGORFA



www.grupocontrimar.com  
sales@grupocontrimar.com  
T: +34 966 743 036  
+34 626 796 049