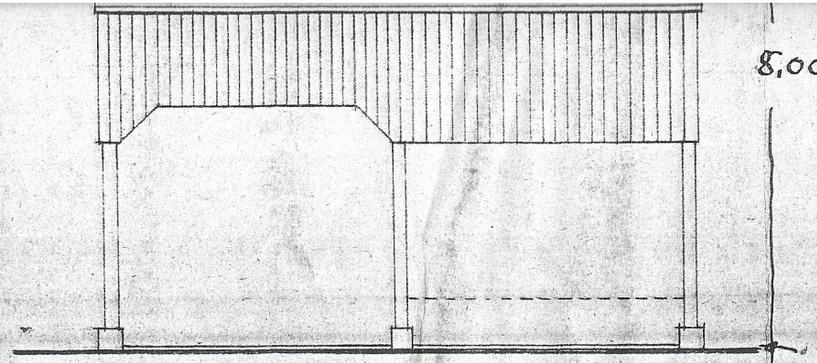

SCHEUNENANSICHT

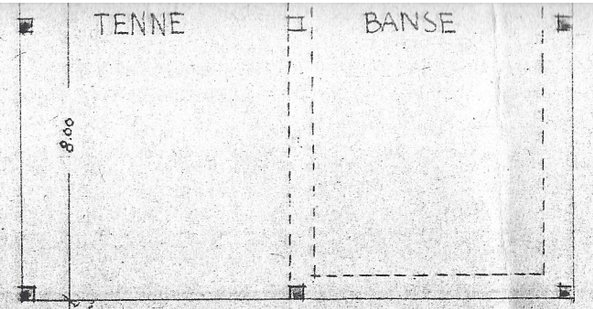

GRUNDRISS

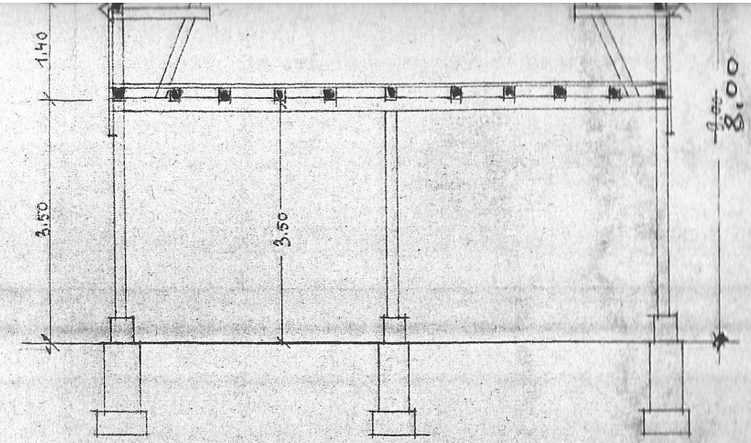

SCHNITT

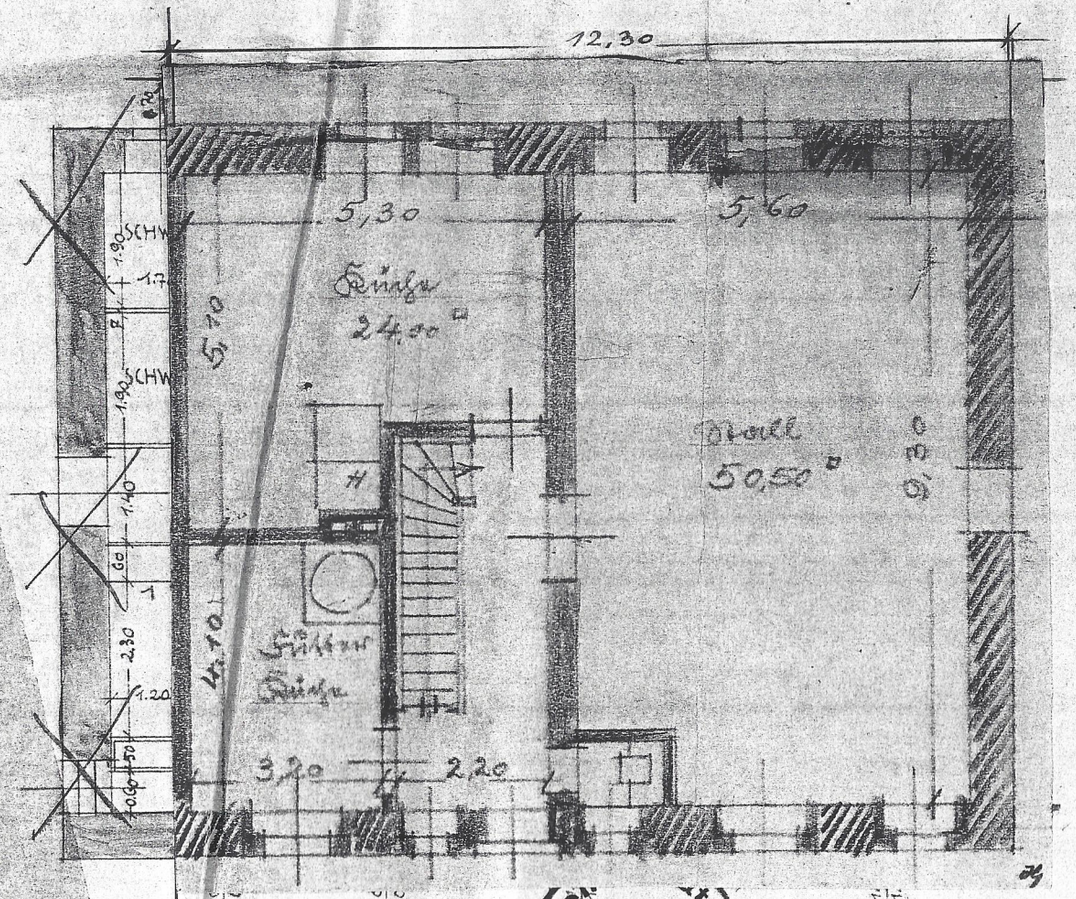

ERDGESCHOSS

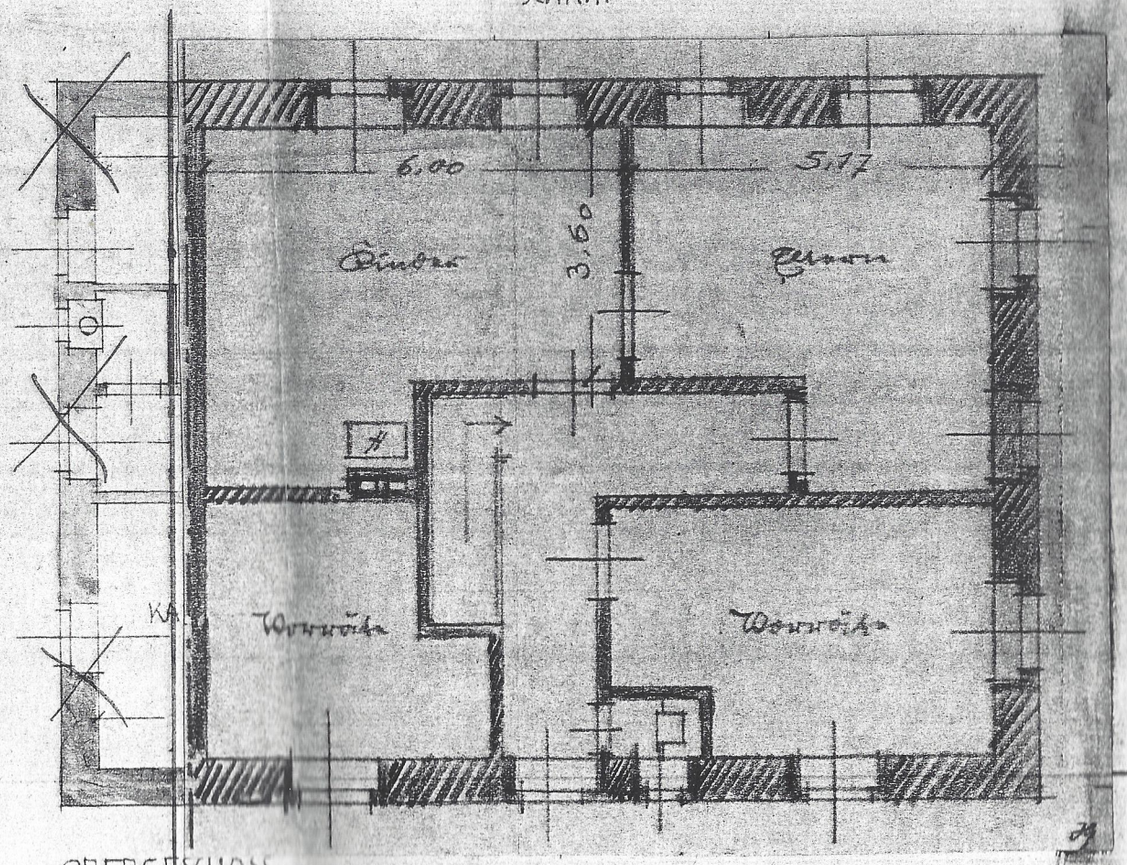

OBERGESCHOSS

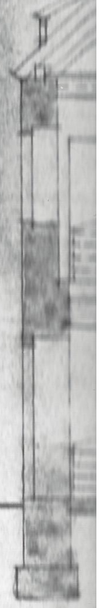

Gemeinde Landkreis Oschatz/Sa. Mahris

H. BÜRGERMEISTER = Weber

BAUHERR = Martin Roth

BAULEITER =

AUSFÜHREN