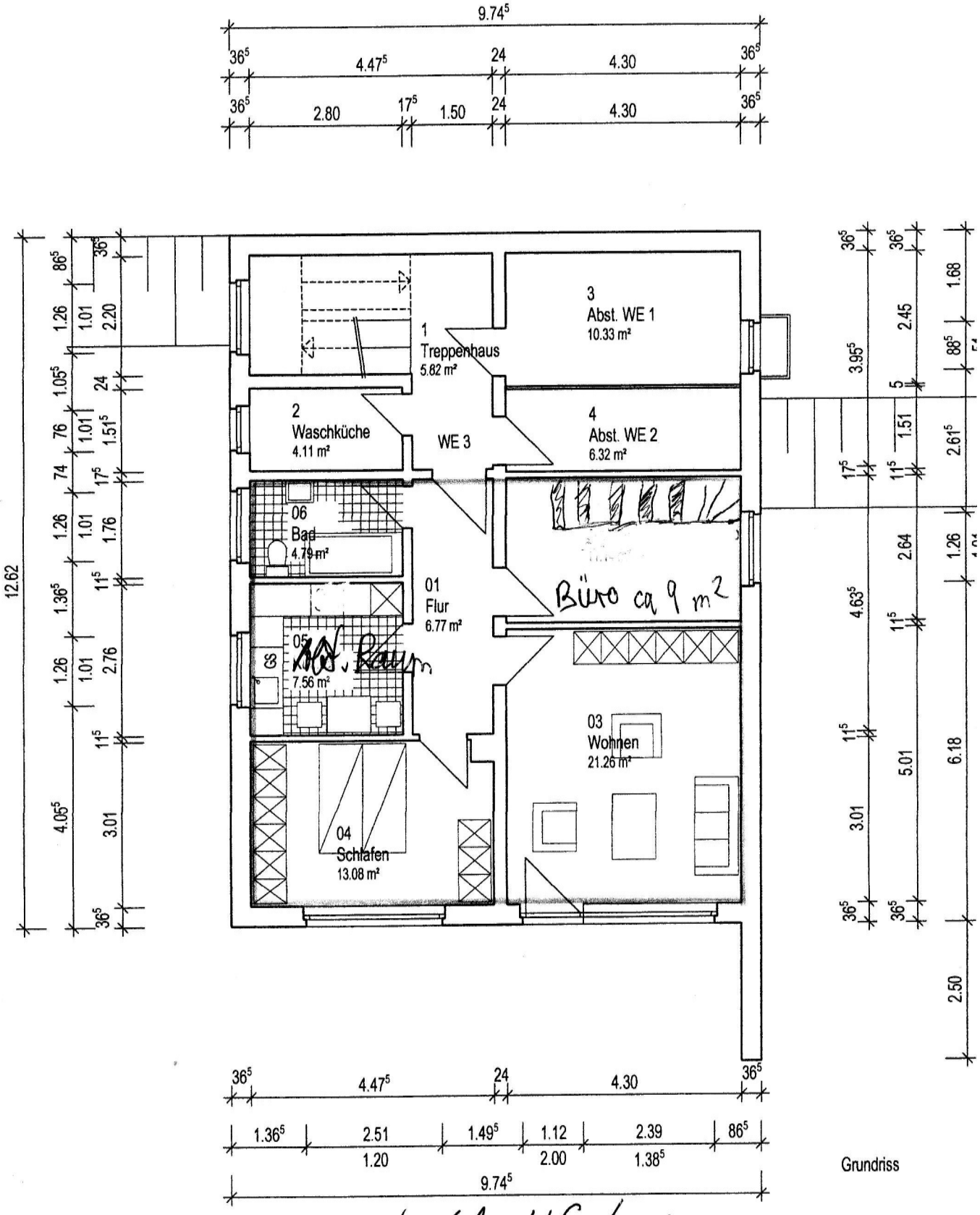


Grundriss

Nr. 61 UG (neu