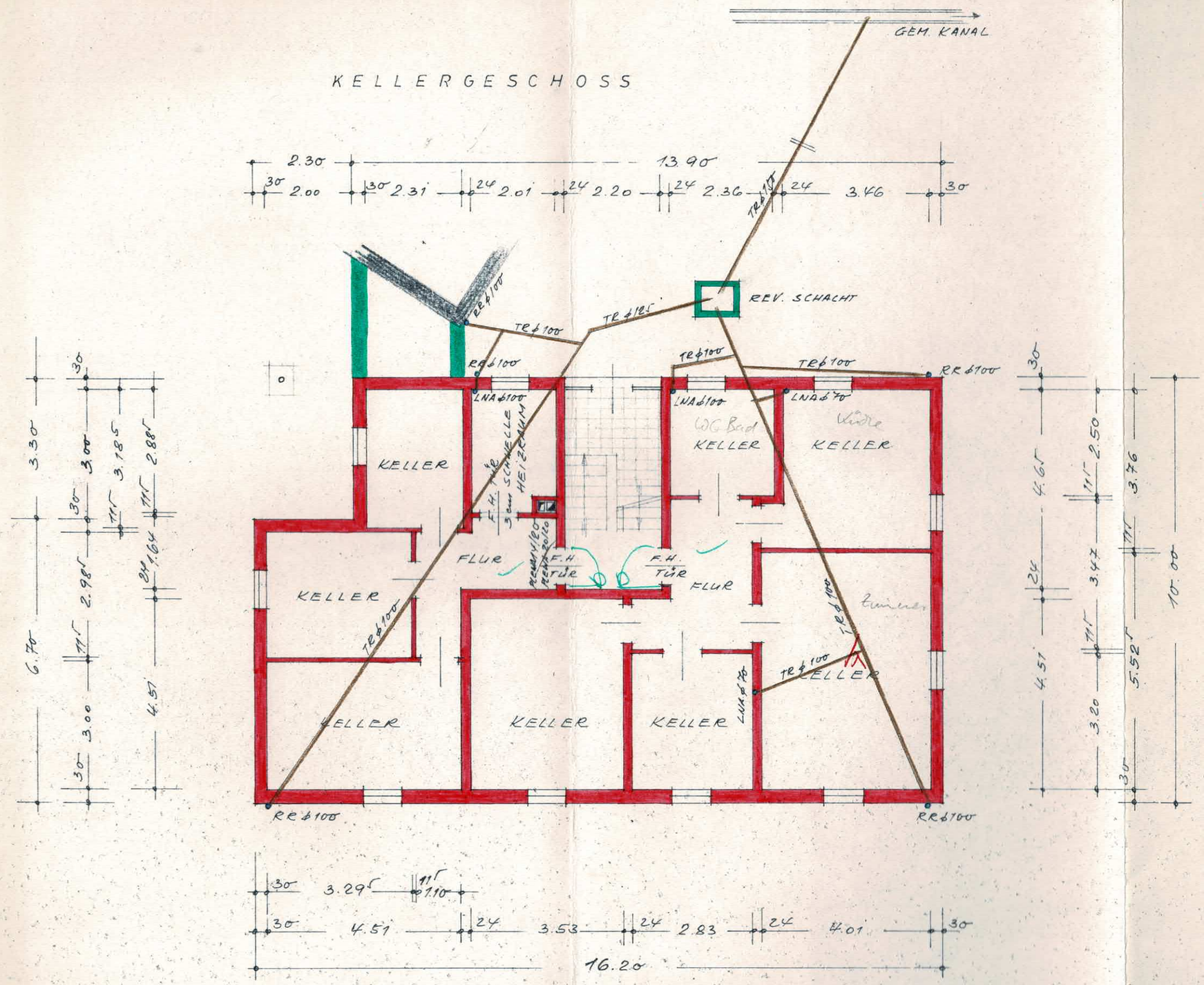

Baurechtlich geprüft
Fürth/Bayern, den 11.5.70
Der Kreisbaumeister:

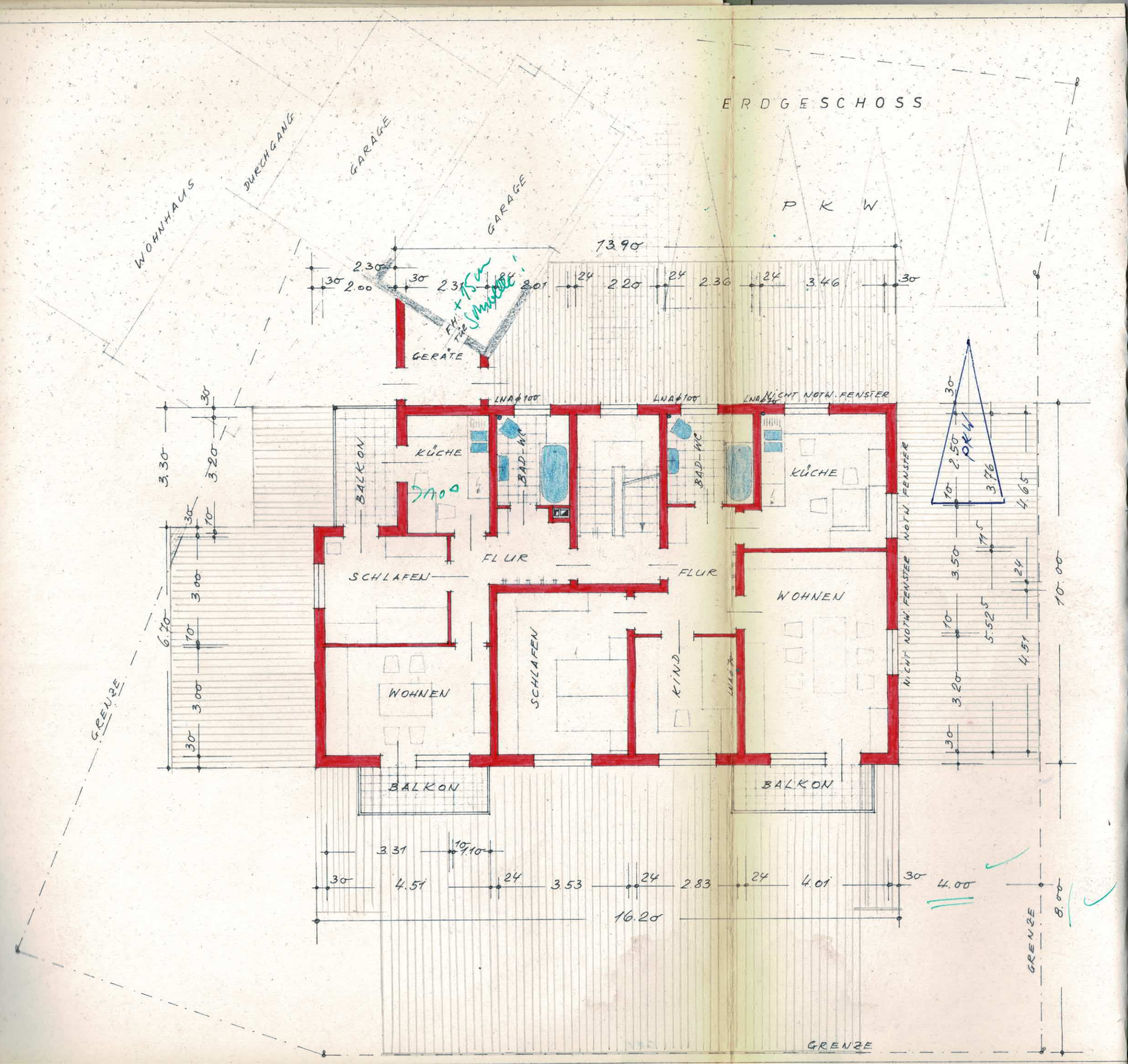
ERDGESCHOSS
WOHNHAUS
DURCHGANG
GARAGE
GARAGE
PKW
13.90
2.30
30
2.00
30
2.31
24
2.01
24
2.20
24
2.36
24
3.46
30
FH
TR
GERÄTE
LNA ∅100
LNA ∅100
LNA NICHT NOTW. FENSTER
KÜCHE
BAD-WC
BAD-WC
KÜCHE
BALKON
FLUR
FLUR
SCHLAFEN
WOHNEN
SCHLAFEN
KIND
WOHNEN
NICHT NOTW. FENSTER
NICHT NOTW. FENSTER
BALKON
BALKON
GRENZE
GRENZE
GRENZE
3.30
3.20
6.70
3.00
3.00
30
10
3.31
10
1.10
4.51
24
3.53
24
2.83
24
4.01
30
4.00
16.20
2.50
3.76
4.65
3.50
5.52
4.51
3.20
24
10.00
8.00

OBERGESCHOSS

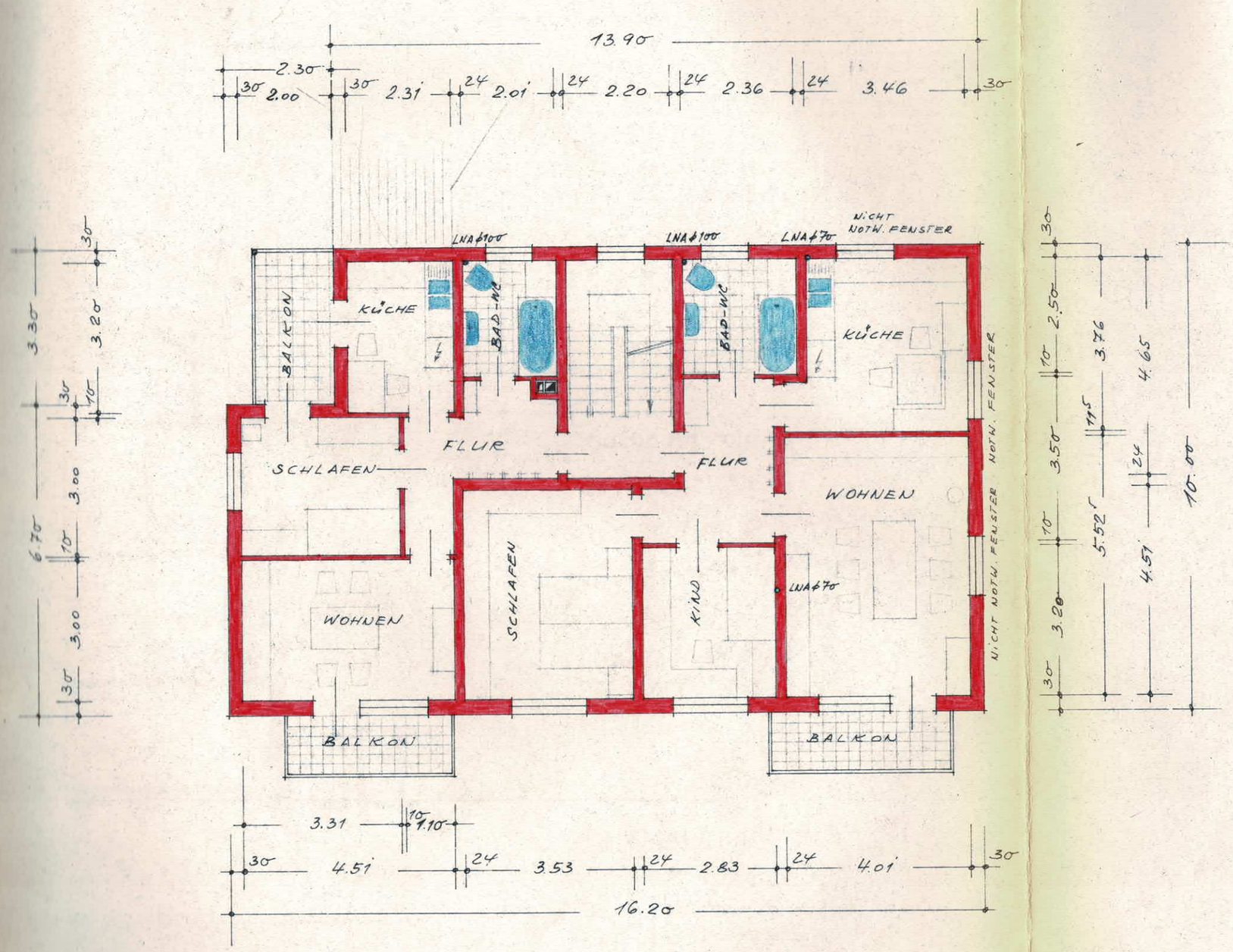

DACHGESCHOSS

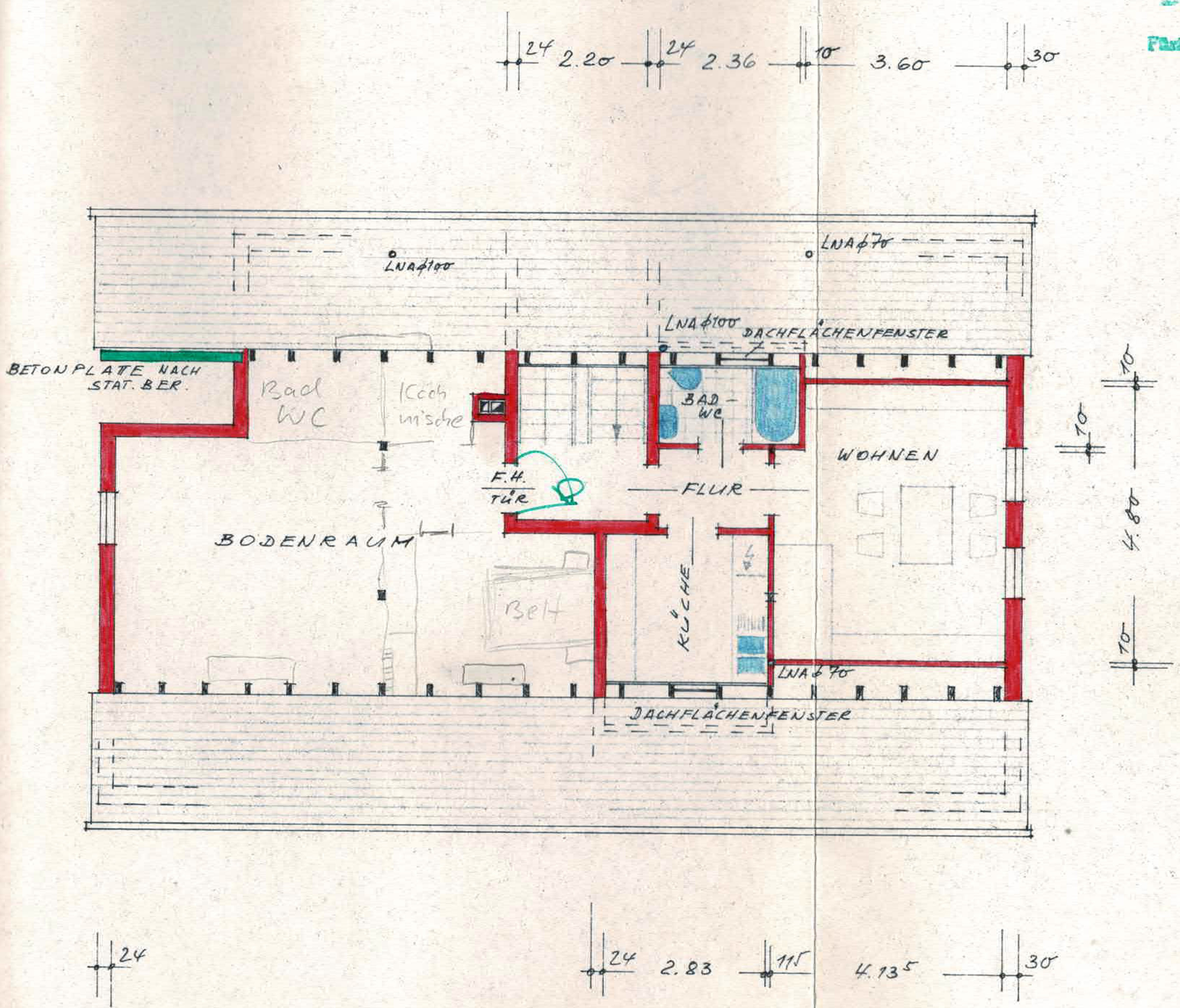

Zustimmlichlich
Fürth/Bayern, den
Der Kreisbaum

SCHNITT

Fürth/Bayern, den

Der Kreisbaumeister:

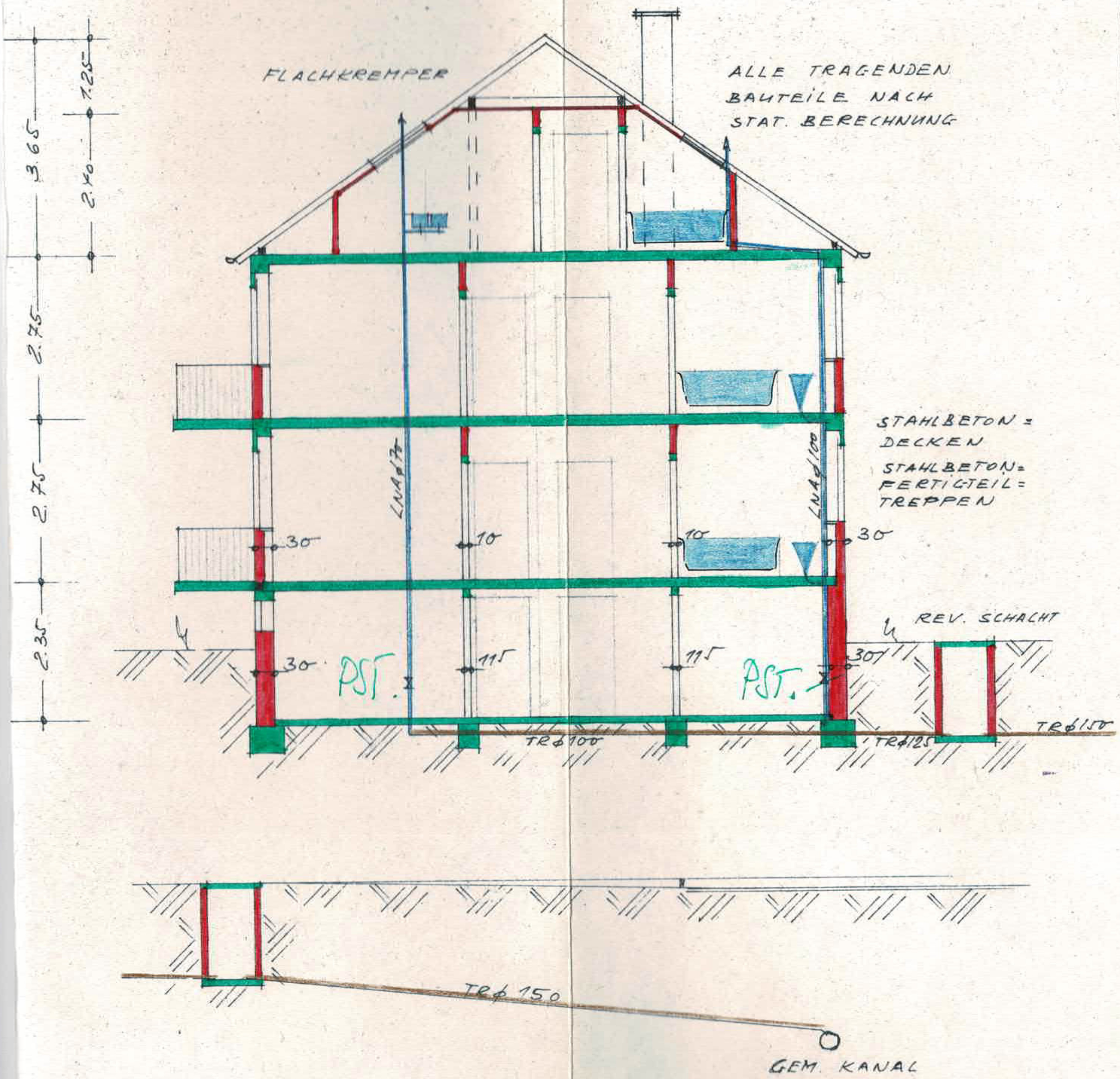

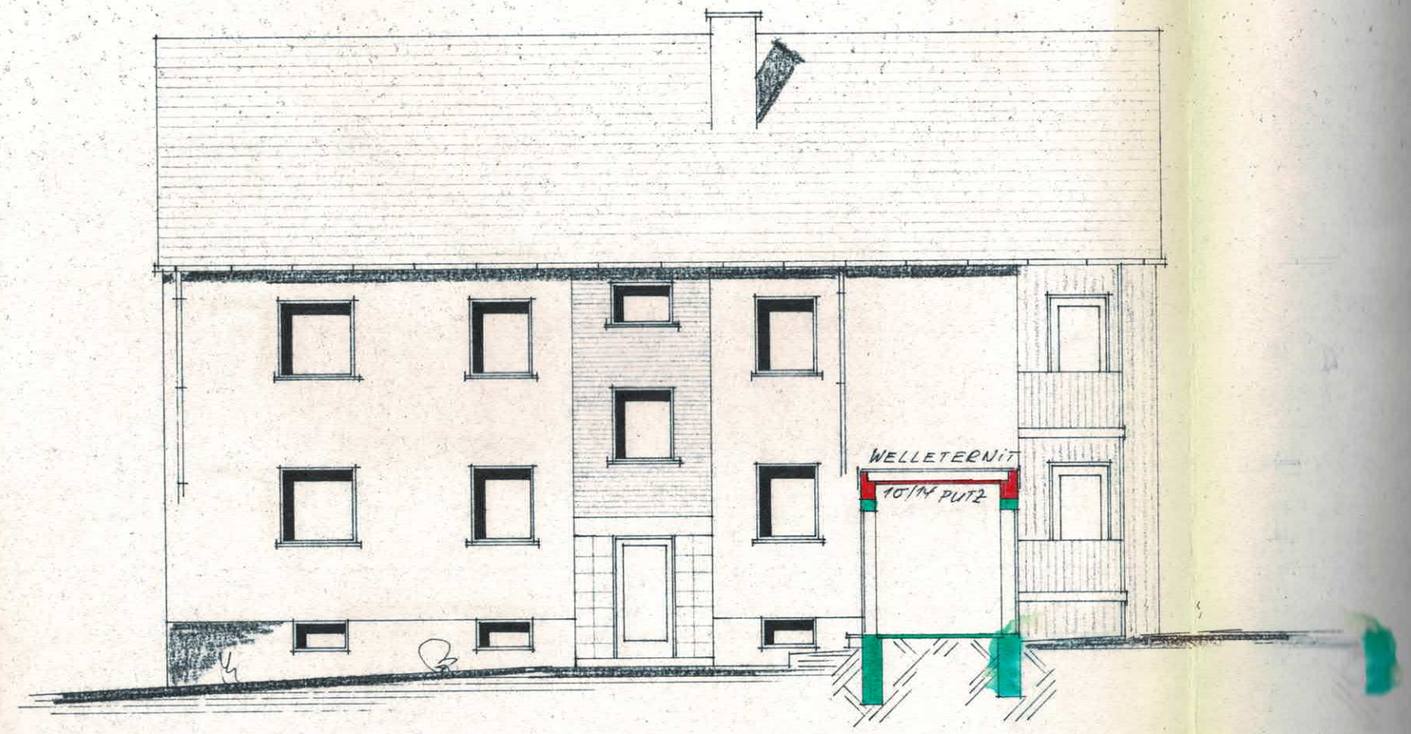

NORD-OST ANSICHT

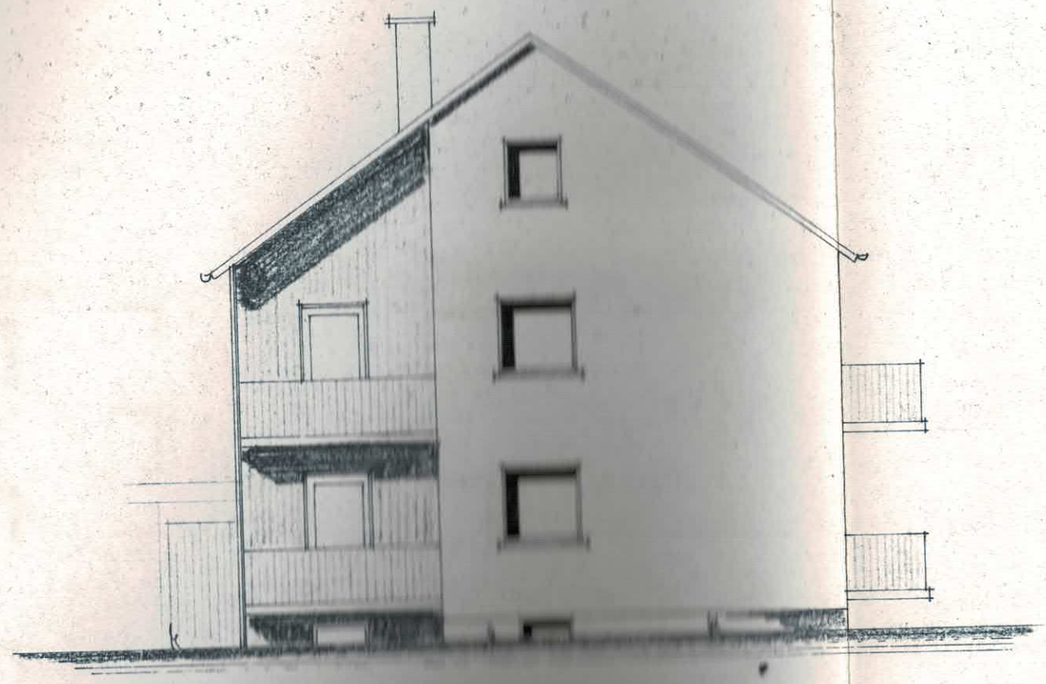

NORD-WESTANSICHT

Bauaufsichtlich ge
Fürth/Bayern, den
Der Kreisbaumeister

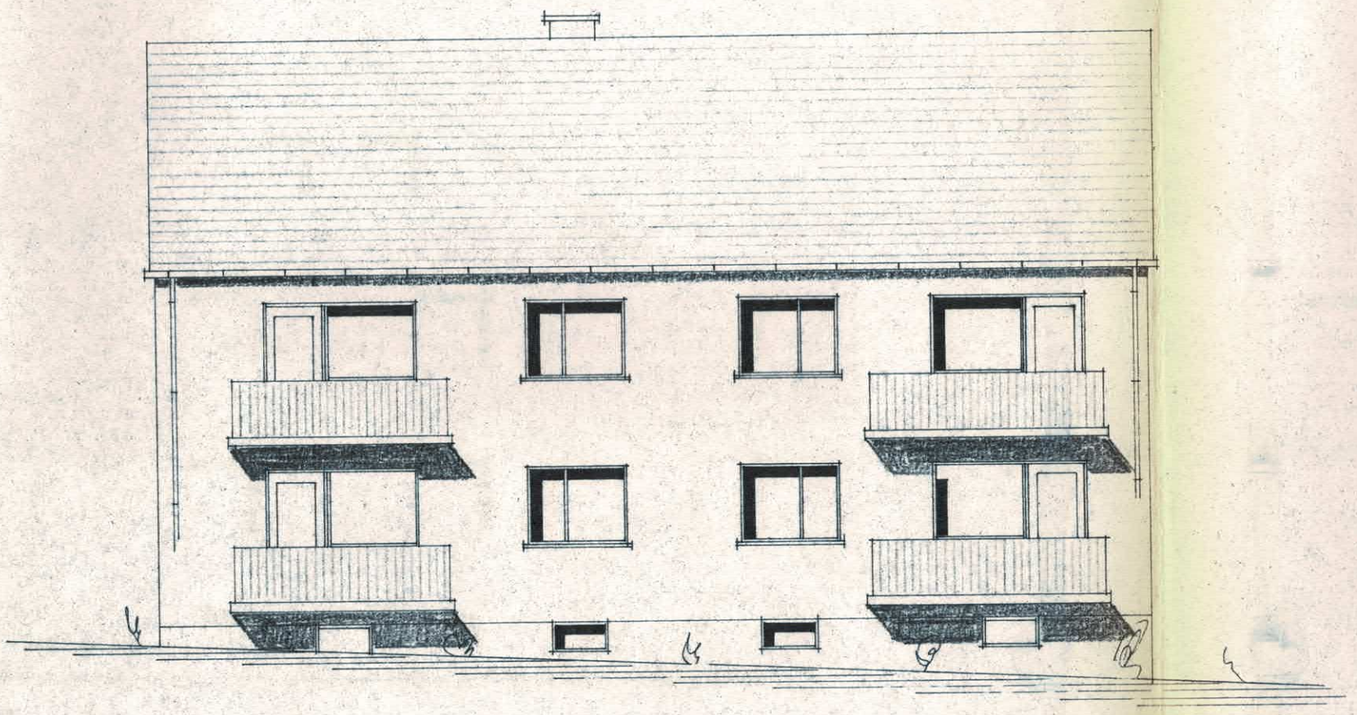

SÜD-WESTANSICHT

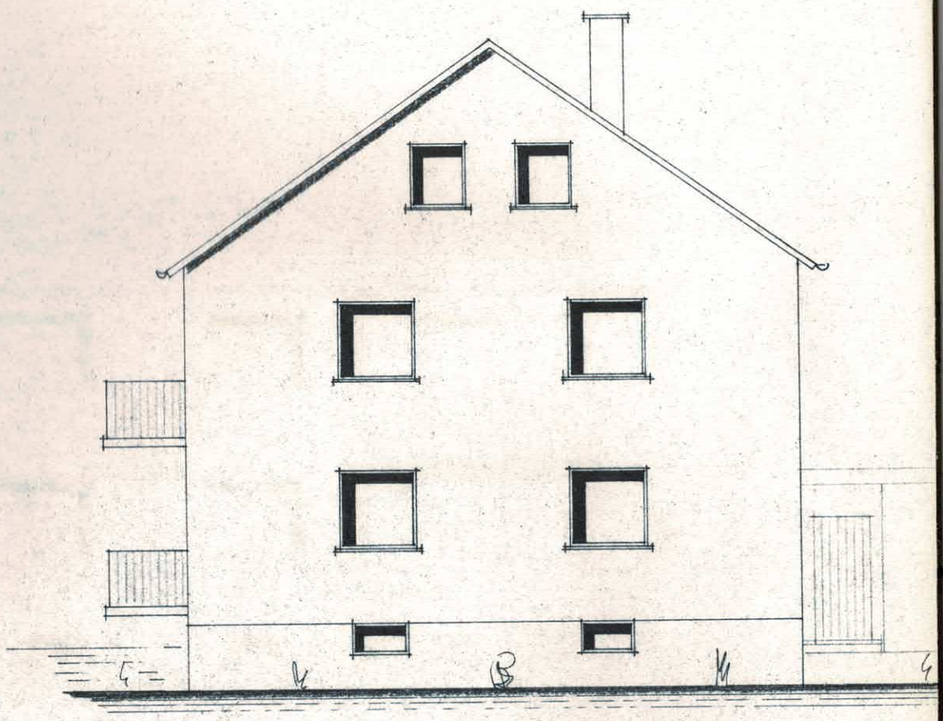

SÜD-OSTANSICHT

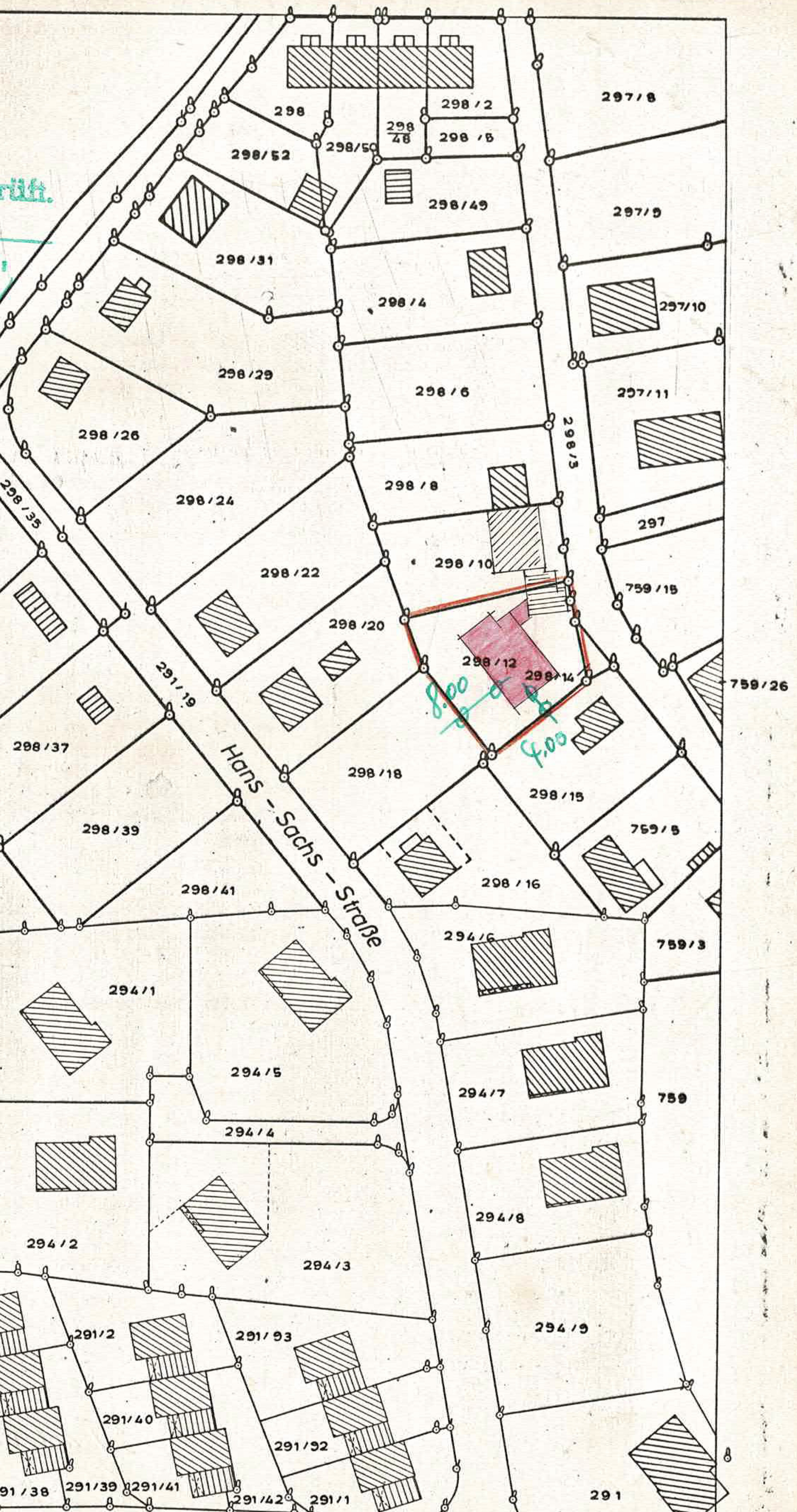
298
298/2
297/8
298/48
298/5
298/50
298/52
298/49
297/9
298/31
298/4
297/10
298/29
298/6
297/11
298/3
298/26
298/8
298/35
298/24
297
298/10
298/22
759/15
298/20
298/12
298/14
759/26
291/19
8.00
4.00
298/37
298/18
298/15
Hans-Sachs-Straße
759/5
298/39
298/16
298/41
294/6
759/3
294/1
294/5
294/7
759
294/4
294/8
294/2
294/3
294/9
291/2
291/93
291/40
291/92
291/38
291/39
291/41
291/42
291/1
291

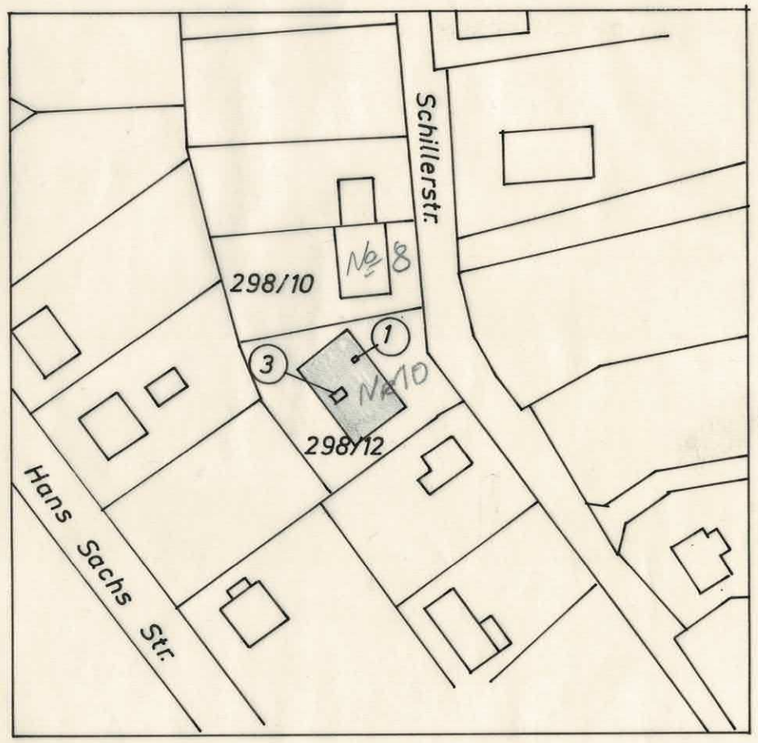

Lageplan M.1:1000