

PARCELA

Nº: 01

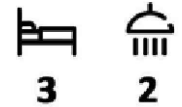

CALLE EXTERIOR

CALLE EXTERIOR

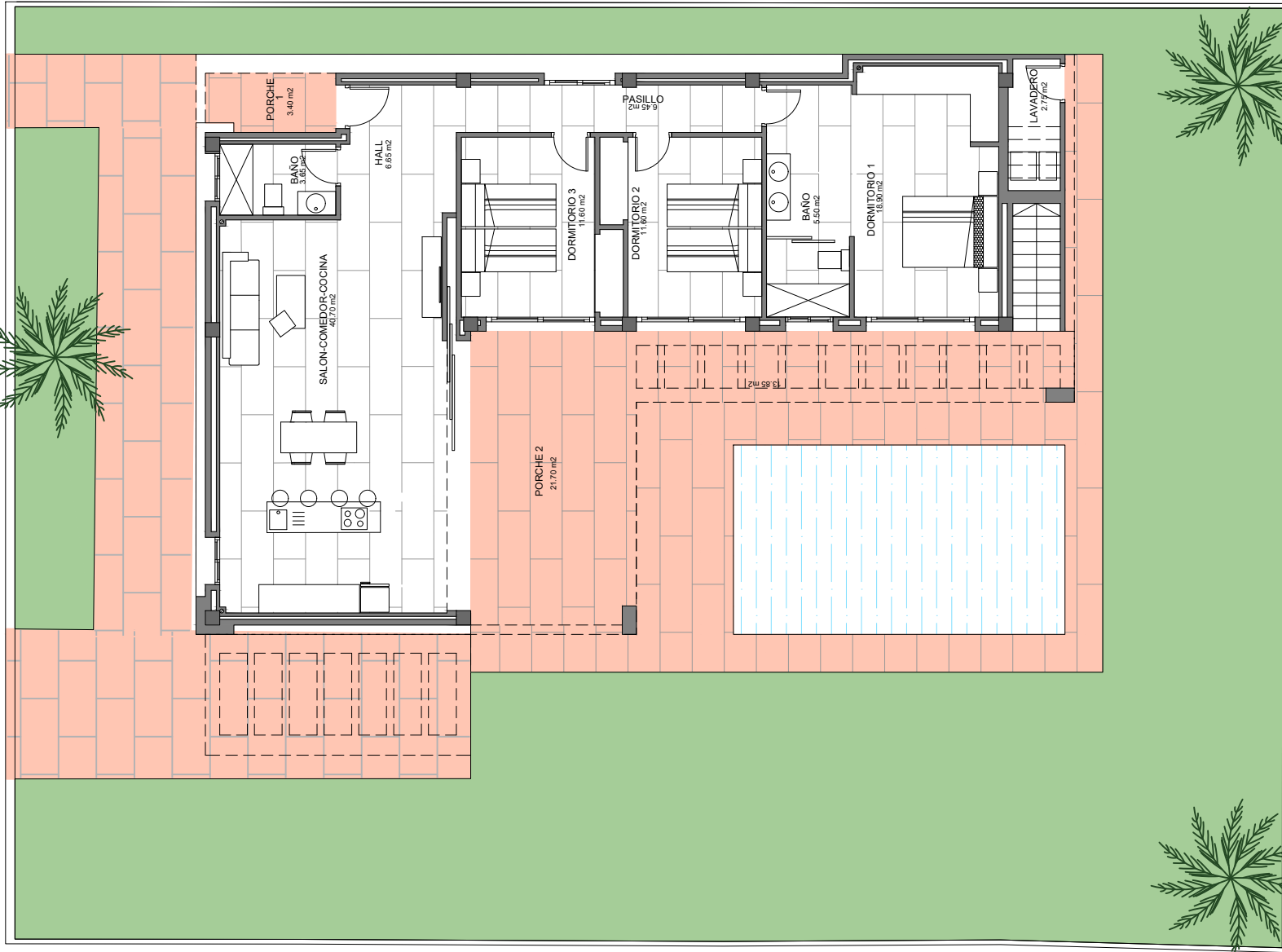

SUPERFICIES(M2)

VIVIENDA.....129,15*

PORCHES.....38,95

TOTAL _ 168,10

PARCELA_ 520,00

SOLARIUM_ 150,40

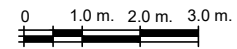
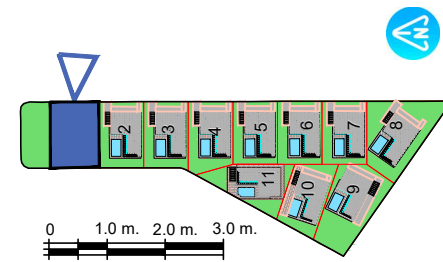

11 viviendas con piscina
Parcela RC2, ALGORFA



www.grupocontrimar.com
sales@grupocontrimar.com

T: +34 966 743 036

+34 626 796 049

Nº: 01

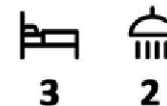

SUPERFICIES(M2)

VIVIENDA.....129,15*
PORCHES.....38,95

TOTAL _ 168,10

PARCELA_ 520,00

SOLARIUM_ 150,40

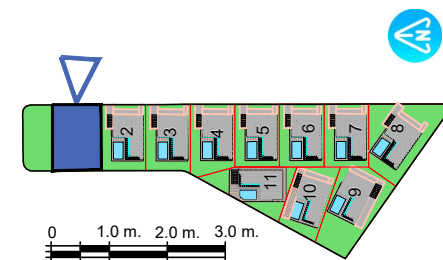
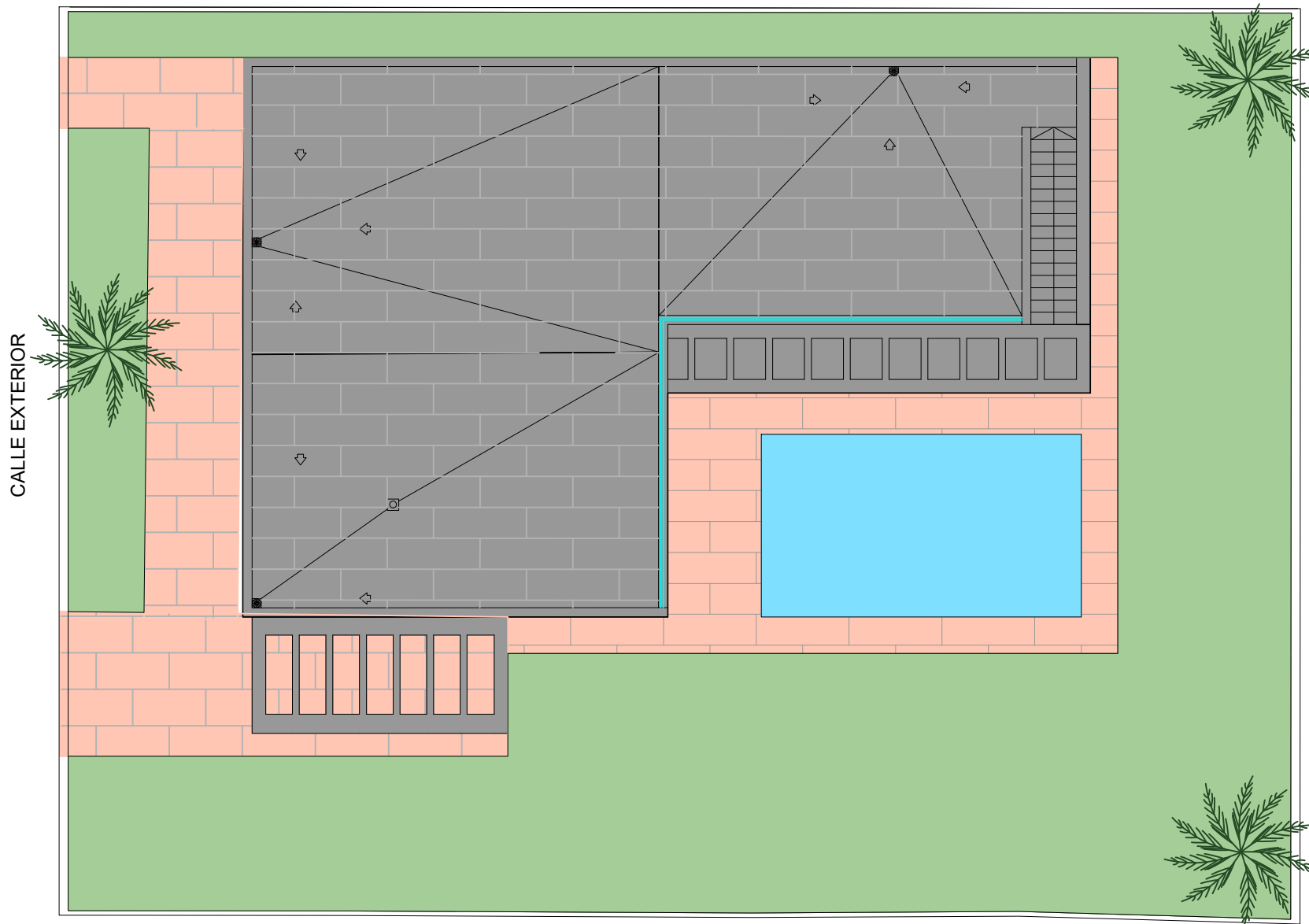

11 viviendas con piscina
Parcela RC2, ALGORFA

www.grupocontrimar.com
sales@grupocontrimar.com
T: +34 966 743 036
+34 626 796 049